



THE LITTLE SKIPPER



THE OFFICIAL MAGAZINE OF THE SCHIPPERKE CLUB
ANNUAL REPORT 2012/SPRING NEWSLETTER 2013

THE SCHIPPERKE CLUB

President

Mrs A Chadwick

Chairman

Mr J Allington

Hon. Secretary

Mrs M Reed-Peck
BYQUY
27 Stow Road
Stow-cum-Quy
Cambridge
CB25 9AD
Tel: 01223-812105

Hon. Treasurer

Mr P Tricklebank
19A Elyne Road
London
N4 4RA
Tel: 020 8340 9609

Committee

Mrs K. Bugg
Mrs D Forknall (Asst.Sec)
Mr D Matthews
Mr D Peck (Vice Chair)
Mrs L Wilson

Mrs L Fellows
Miss C Hart
Mrs J Muggleton (Club Shop)
Mrs L Wearing

Vice-Presidents

Mrs P Allington Ms M Deats Mrs C Hart Mr I Millar

Breed Representatives

B.U.B.A – Melanie Reed-Peck K.C.L.C – Josie MacDonald

Breed Correspondents

‘Dog World’ – Miss M Deats
‘Our Dogs’ – Mrs D. Forknall

Membership Secretary

Melanie Reed-Peck Byquy, Stow-cum-Quy, Cambridge, CB25 9AD
Tel: 01223-812105 E-mail: **byquy@tiscali.co.uk**

Newsletter Editor

Linda Fellows 52 The Paddock, Bilston, West Midlands WV14 8XX
Tel: 01902 497590 E-mail: **I.fellows@sky.com**

Health Representative

Ian Millar 280 Milton Road East, Joppa, Edinburgh EH15 2PQ
E-mail: **ianmillar.turnlaw@btinternet.com**

EDITORIAL

As usual I would like to thank all of you who sent in articles for the Last Newsletter. Without your input the Newsletter would not be as interesting as it is now.

Well, I am so glad we all survived the so called end of the world that should have happened on the 21/12/2012. What a terrible thought I had, oh my god no more dog shows, no more clubs shows, no more committee meetings.

On a lighter note, I had a very good year with my boy Hector getting his 2nd CC and BOB at the LKA champion dog show on 15/12/2012, what a good way to end the year. (I would like to thank Byrony Wilson for the expert handling which contributed enormously in the success of gaining our dogs awards).

After my plea in the last Newsletter for readers to put pen to paper and tell me how they became interested in Schipperkes. I must say, I was so pleased to receive correspondents from different breeders telling me just that. May I urge you to keep up the good work and carry on sending in those interesting stories and any photo's you also have. If any of you want to send photos through the post I assure you that you will get them back.

Did you know that the word cat originally meant 'dog'. The word comes from the Latin Catulus, a small dog or puppy.

If any of you are interested there is a children's book, by Catherine S McGuinness on 'kindle' called 'Skippy and friends go sailing'. This book is about Skippy, the Schipperke dog, and his friends, Benny, the kitty, and Rico, the bunny, go on a sailing adventure and learn the valuable lessons about safety at sea from a friendly dolphin. Thought this would interest those of you who have young children.

I wish everyone great success with their showing this year and hopefully we'll have better weather this year than we did last but please, please, remember that if we do have any exceptionally hot weather dogs die in hot cars.

Linda Fellows - Editor

NEWSLETTER

The deadline for all adverts/articles for the Autumn newsletter will be 30th August 2013. It would however be appreciated if you could book advert pages prior to this date.

The Advert Rates are: -

1 page with one black/white photo £15

1 page with two or more black/white photo's £20

Colour page with one photo £25. Extra photo's price on request

I will be more than pleased to undertake your advert layouts.

FUTURE DATES

19 th October 2013	Club Championship Show – Shenstone Village Hall
23 rd November 2013	Nordic Open Show - Breed Supported show Sports Connexion, Ryton on Dunsmore
22 nd March 2014	BUBA Open Show – KC Building, Stoneleigh
30 th March 2014	Open Show/AGM – NetherWhitacre

Under the Data Protection Act (1984) members should be aware that their details may be held on computer. This information will be used for circulating Schipperke Club material and compiling membership lists in accordance with the act.

This is the official magazine of The Schipperke Club – the views and opinions contained in this edition is not necessarily that of the officers, committee and editor.

Occasionally the editor finds that some articles submitted have to be edited for a variety of reasons.

Chairman's Annual Report

I hope all members have enjoyed their clubs 2012-2013 year. This brought some sad news. Former Club Treasurer Margaret Short sadly passed away. She had been very active in former years as well as being a very able treasurer more recently acted as an auditor for the club accounts doing a very thorough job. Margaret also along with her partners in the Franhowil kennel worked very hard in ensuring the club provided refreshments of a high standard at all our events. I was glad that I had the opportunity to speak to her last year several times. Barbara Simpson also passed away many will know her as a Judge and have seen her at our shows as she frequently gave Anne our president a lift as well as other shows and she has always been a supporter of our breed.

I would like to thank the club officers and committee for moving the club forward during this past year, there has been some decisions that needed much debate and I thank you for giving your time to move them on to become proposals or actions and for completing these tasks.

As for the coming year the club will be organising the usual shows and events, assisting with all rescue requirements and as usual the judges sub committee will continue to manage the judging lists under the chairmanship of Mary Deats. This year we have an added challenge in supporting our breed at Stoneleigh as it is represented at the Utility Breeds Judges Development Programme, where we will provide exhibits, handlers and assessors for the event.

Thanks to you all and best wishes for 2013/ 2014.

With regards
John Allington
Chairman

Secretary's Report

The AGM last year saw the members voting on the new code of ethics for testing all stock for MPSIIIB before breeding which the Kennel Club has now passed so I would ask that all members now note this. It also saw the arrival on committee of Karen Bugg and David Matthews.

Last year we also saw the retirement of the Assistant Rescue Co-ordinator Judi Robjohns so this year I hope we will have a new Assistant Rescue Co-ordinator to work alongside our long standing Rescue Co-ordinator Lesley Thorne who does such a good job for the breed with this also sees the start of our new structure to the rescue when receiving and rehoming Schipperkes.

The club carried out a level 2 judges assessment in November which went well organised by Karen Bugg. A big thank you to all committee and members who give up their time so generously.

We now hear that from 2015 the Kennel Club are removing all single CC's so we look forward to having both sets of CC's at the four shows concerned as this can only help our breed.

Discover Dogs both at Crufts and Earls Court goes from strength to strength seeing our members giving up their time to support the Schipperke.

Membership appears the same as last year with some long standing members leaving us and others joining which keeps us in a healthy state.

In my half yearly report I explained how you could apply to be added to the Breeders Directory, this I have again added in the hope that you all read this. "You may or may not know that the Breeders Directory that is printed on the back inside cover of the newsletter and on our club website is charged at £10 per year and all the proceeds go to the Rescue Fund. If you wish to be included on this list you will need to send a letter to myself, the secretary requesting that the committee consider your application stating your Kennel Name, name, address and telephone, email with a cheque made payable to "Schipperke Club" for £10".

We did hope to have PayPal up and running in time for membership payments this year but this has not been the case. So keep an eye out you will be able to find under the shop tag of the club website www.schipperkeclub.co.uk.

The committee have now decided to add Puppy Parade (with KC permission) to our shows this is a parade of puppies 4 to 6 months old to get puppies used to being in the middle of our breed ring.

I am pleased to see the increase in entries at the two outside clubs that we support namely BUBA & Nordic Open Shows, and of course this helps the judges

Melanie Reed-Peck

Treasurer's End of Year Report

We have seen an increase in our income over the past year thanks to two successful shows where the revenue was more than the previous year and our expenditure has remained much the same. There has been an increase in shop sales and we are considering ways of reducing our stock by discounting some of the items where there is a high stock level. We have seen a slight increase in the cost of newsletter printing and for postage and stationery, but the expenditure on this item does not exactly equate to the financial year. Venue deposits will also vary and it should be noted we have two committee meetings already pre-paid for the coming year due to cancellations. There will also always be a fluctuation in membership revenue which is dependent on whether or not the following year's subscription is paid before the 31st December. In the show accounts I have shown in brackets the previous year's figures for comparison. We very much appreciate the continued support and financial generosity of our membership.

Rescue Funds

Our income has decreased slightly but we have not had any expenditure for the 2012 financial year, although there are some costs which will be paid in the current financial year. There is also some remaining donation money to be transferred into this account. Again we very much thank our membership for their continuing generous

Peter Tricklebank
Treasurer

Paying your membership by direct debit

If you wish to pay your club subscription direct from your bank to the Club bank you need to go along to your own bank and set up the Paperwork to pay on the 1st January each year the amount of your subs(£10 joint, £8 single, £1 junior) to the following bank account

Name – The Schipperke Club
Branch No. 60-12-35
Account No. 65205723
Nat. West Bank, (Royal Leamington Spa),
Royal Priors,
59 The Parade
Leamington Spa. CV32 4ZX

ANNUAL HEALTH REPORT - 2012

The predominant message on Schipperke health continues to be a positive one. All the available information suggests that the breed is virtually free of health problems associated with basic conformation or exaggeration of any feature and is subject to relatively few hereditary diseases. That said, the Health Committee has continued to monitor several issues of relevance to the breed.

MPSIIB At the last AGM, it was agreed by a majority vote that testing of all breeding stock prior to mating, should be included as a requirement in the Club Code of Ethics. While there were some anxieties about errors in results obtained from the US lab offering the test, it was considered essential that we make full use of the only test currently available for this lethal degenerative condition. There have been no known cases of affected animals born in this country to date but some carriers have been identified. The Club is currently in the process of setting up an open register of MPSIIB test results on the health section of the web-site and further information on this service should be available shortly.

On our behalf, the Animal Health Trust is still in correspondence with the director of the US test facility in the hope that their data can be published for peer review in the recognised way.

EPILEPSY The Finnish study continues to make progress, although until recently, the number of samples (mouth swabs) from British dogs had been disappointingly low. Numbers have crept up now but more are needed, including from any dog diagnosed with epilepsy. (Information on the procedure is available from me). Final results of this longitudinal study are unlikely to be published for another 2-3 years but genetic markers covering all canine chromosomes have now been identified in 84 Schips with epilepsy and 71 healthy dogs (July 2012).

HEALTH MATTERS – RESCUE Concerns over how best to gather and collate an adequate, reliable health history on dogs coming in to the care of Schipperke Rescue, has led to a full review of our Rescue protocols and documentation. These should be ready for use by the summer.

WEB-SITES A number of web-sites on canine health now exist and most are reasonably balanced and accurate. The site run by Carol Fowler, however, had simply listed every condition which had ever been recorded in Schips, regardless of incidence. In addition, it was not clear which diseases had a known hereditary component. Following amicable discussions with Mrs Fowler last year, the Health Committee was successful in having 5 conditions removed from the site, leaving a much more accurate health profile of the breed.

BREED HEALTH SURVEY Initial planning has begun on a second, short survey on breed health, hopefully to be available in both paper form and on-line. The response to our first survey was not particularly high and the Health Committee would still like some hard and fast facts on breed health to inform future work.

GENETIC DIVERSITY This is a significant topic which is likely to have increasing relevance for all pedigree dog breeders in the near future. The Kennel Club Genetics Centre at the Animal Health Trust has conducted population analyses on most breeds in the UK, including Schipperkes. A full article on the subject by Dr Jeff Sampson will appear in the Spring edition.

Briefly, the rate of in-breeding (the mating of close relatives) in this breed over the last 30 years is estimated at 1.20% per generation. In essence, this translates as no more than 43 animals being used for breeding at any given time. To maintain a viable, healthy population, the recommended minimum effective population size is 100, which gives a safer in-breeding rate of 0.50% per generation. There is, therefore, a real danger of breeding ourselves in to a corner where breed health could be seriously compromised and “new” diseases begin to emerge. The Health Committee will give consideration very soon to the strategies which the Club might implement to help members tackle this worrying situation.

Rescue Annual Report

The following dogs have been helped this year:-

Sally

Sally was handed into Coventry RSPCA last year by her owner because she was moving and couldn't take her. I have found that this happens frequently when older people are moving to sheltered housing as pets are not often allowed.

Sally was frightened and aggressive with people. She would not tolerate having her lead put on and being handled. She had to be muzzled when taken to the vets. After 10 days the staff daily diary documented that no progress was being made and it appeared she would have to be euthanased. They contacted me and I went to collect her.

I ignored her snapping and snarling and got her in the car. At the kennels she seemed to be alright with the other dogs but could not be approached by people.

I noticed she had a tight collar and there was a very large lump on the right side of her neck, reported to be a fatty lump by the PDSA vet in Coventry.

Thankfully Tracy Holmes and my kennel landlady, Dot, managed to get hold of her and remove the collar. We all thought this was uncomfortable for her and we were right because as soon as it was removed there was an immediate change in her temperament. She allowed stroking and grooming.

Progress was good over the next few months and she played with the other dogs, went for walks and enjoyed attention from many people.

Eventually Joan and her husband showed some interest in taking her and she has now settled very well with them. They had the lump removed at considerable expense as which turned out to be benign.

She enjoys walks and weekends away in their caravan at the beach. Her quality of life has improved greatly as I understand from the previous owner she was only walked at night and never met people. All she knew was a house, cat and the woman who had had her since she was a puppy.

Shadow

Shadow was advertised as a 10 month old puppy for sale on Gumtree. The family who brought him travelled from the south coast to Liverpool to get him. They had no idea about the characteristics of a Schipperke but wanted him for his looks. They had 2 small children under 4 years and no experience with dogs.

Following a couple of weeks settling in they discovered traits such as nipping and guarding. He didn't tolerate other dogs in the street and attacked a neighbour.

They employed an animal behaviourist but progress was difficult. I suspected that the family were not always following the behaviourists instructions and eventually she suggested strongly that he was rehomed for the safety of the children.

They contacted me and I gave them my view agreeing with the advice given. However, they didn't want to rehome him. I heard nothing more about him until someone contacted me from another breed giving me details of where he was. The family had taken him to the Furry Friends Rescue in Surrey and he was featured on their web site.

I contacted Emma who runs this small home-based rescue and it appeared he had settled in and was attached to one of her other dogs.

I offered to take him but we both agreed it wouldn't be in his best interest to move as we believed he had had at least 4 homes and 2 name changes in his short life.

Emma has now found him a home in Kent and is on hand to help with any problems should they arise. The new owners are experienced with larger breeds and to date everything seems to have settled.

Guiness

Guiness is a 13 year old dog found wandering the Oldham area. The dog warden took him to the pound in Preston to wait 7 days before euthanasia. He was noticed by a woman who runs the Worth west Small Dog Rescue. She also does the Papillion Rescue.

She arranged for him to be fostered as she doesn't have kennels and he has become very settled there. It would appear that the foster carer is keen to keep him.

This dog was microchipped but the phone number on his records were not up to date so the owner could not be contacted. His name and age were obtained from the records.

Microchipping is essential in case a dog goes missing but as shown here, needs to be kept up to date.

Masie

As most of you know I have had Masie in Rescue now for sometime. In fact its 4 years, she came as a 13 year old and is now a ripe old age of 17 years. She manages very well considering a little arthritis in her back legs and barking to tell me to hurry up with her food.

Foster

Foster came to me about 2 years ago from a violent situation in the family home. He had a mouthful of rotten teeth and had a fit. Once I had his teeth sorted out he was a happy chap although he didn't like attention. Grooming was a challenge but you can't inflict serious injury with few teeth.

He spent a couple of years enjoying other dogs company but sadly lost the use of his back legs on 25/1/13 and became incontinent. I had to have him put to sleep. I can't imagine how his life had been prior to me getting him but I know we were able to make his last 2 years enjoyable.

Over the years it has always been the case that I have 2 old dogs that stay with me to the end. I am sure there is another one out there ready to take Foster's place.

I would like to pay a tribute to Margaret Short who passed away at Christmas. Margaret was very supporting of Rescue when they had Schipperkes. She & Roy Baker were instrumental some years ago in bringing about changes to the Club Rules to formalise and make Rescue more accountable to the Club. This work has continued with the efforts of Ian Millar and ensures we are in line with Kennel Club requirements.

Finally I would like to thank all those who offered help while I have been having my second hip replacement. It is much appreciated. I would particularly like to thank Terry, my husband, for taking the reins again and Tracy Holmes for being there and helping when needed with all my dogs.

You all may have noticed that the assistant co-ordinator post is vacant, if you are thinking about it all I can say is that I find it very rewarding as we have done some great things over the years, so come and join me.

Lesley Thorne
Rescue Co-ordinator
Tel: 0161 799 4251
Email: schipdale@aol.com



SCHIPPERKE CLUB OFFICERS

PRESIDENTS

1905-1911	G.J. Ross	1970-1975	K. Wilton
1911-1919	R. Preston-Gardner	1975-1980	R. Comerford
1919-1923	E.B. Holmes	1980-1986	E.T. Jackson
1923-1927	J.T. Greenhalgh	1986-1990	C. Perry
1927-1933	E. Threlfell	1990-1995	A. Chadwick
1933-1950	J.F.H. Banner	1995- 2004	D. Seaton
1950-1970	W.H. Holmes	2005-	A. Chadwick

VICE PRESIDENTS

1905-1909	T. Ling	1959-1962	N. Gifford-Ambler
1905-1909	J.W. Procter	1959-1981	E. Maddocks
1909-1911	Capt. Beasley	1959-1964	T. Tucker
1909-1911	E. Threlfell	1961-1980	E.T. Jackson
1910-1910	Dr. Aird	1963-1964	F.J. Lockyer
1910-1911	B.J. Kehoe	1965-1981	E. Downing
1911-1911	H.J. Shaw	1965-1975	C. Perry
1912-1918	Mrs Crossfield	1970-1975	A. Beale
1912-1918	J.T. Greenhalgh	1970-1976	A. Chadwick
1912-1912	T.W. Markland	1971-1973	B. Vickers
1912-1912	G.J. Ross	1974-1976	E. Spann
1913-1918	B.J. Kehoe	1976-1990	K. Wilton
1913-1918	Mrs Preston-Gardner	1980-1988	G. Langton
1919-1920	O.A. Edwards	1981-1986	C. Perry
1921-1933	M.H. Killick	1983-1985	A.M. Smith
1921-1933	T. Shepherd	1985-1990	A. Chadwick
1923-1924	E.H. Stent	1986-2000	E. Vincent
1924-1949	E. B. Holmes	1990-1993	B. Elsworth
1925-1929	W.H. Holmes	1990-2000	T. Sadler
1930-1940	J.A. Yates	1990-1995	D. Seaton
1933-1938	J.H.F. Banner	1993-1995	R. Archer
1934-1939	L. Ludford	1995- 2004	A. Chadwick
1936-1969	E.F. Comerford	1995- 2004	C. Diggines
1939-1947	W.H. Holmes	2001-2002	D. Short
1948-1955	T. Shepherd	2002-2003	T. Sadler
1950-1950	R. Comerford	2003-2004	R Archer
1951-1969	S. Nisbet	2004-	P. Allington
1951-1960	R. Smith	2005-	M. Deats
1956-1956	E.A. Tucker	2005-	R. I. Millar
1957-1970	K. Wilton	2008-	C. Hart
1959-1977	M.R. Coleman		

CHAIRMEN

1977-1981	C. Perry	2000-2001	M. Vincent (acting)
1981-1989	B. Elsworth	2001-2002	M. Vincent
1989-1990	D. Posnett	2002-2003	Dr. T. Thorne
1990-1991	R. Archer	2003-2004	J. Allington (acting)
1991-1995	R. Baker	2004-	J. Allington
1995-2000	J. Allington		

HON. SECRETARIES

1905-1911	T.W. Markland	1989-1989	P. Ward(Acting)
1912-1922	E.H. Stent	1990-1990	M. Deats(Acting)
1923-1924	J. Flitcroft	1990-1991	J. Herron
1925-1933	E.B. Holmes	1991-1991	D. Forknall(Acting)
1934-1937	T. Shepherd	1992-1997	D. Forknall
1938-1947	M. Shepherd	1997-2000	M.A. Vincent
1948-1949	R. Smith	2000-2002	G.M. Olson
1950-1951	T. Shepherd	2002-2003	R. Baker
1952-1975	R. Comerford	2003- 2007	J. Holland
1976-1977	M. Keeling	2007- 2007	L. Whales
1977-1989	A. Comerford	2008-	M Reed-Peck

HON. TREASURERS

1905-1906	Mrs Crossfield	1961-1962	R. Smith
1906-1909	Mrs Procter	1962-1985	E. Bennett-Smith
1909-1911	J.T. Greenhalgh	1985-1990	J. Banbury
1911-1913	W.R. Hutton	1990-1997	I. Price
1913-1915	E. Quinn	1997-2001	D. Forknall
1915-1919	Mrs Kehoe	2001-2004	M. Short
1919-1934	M.H. Killick	2004- 2010	J Robjohns
1934-1961	O. MacCarthy	2010-	P Tricklebank

ANNUAL TROPHIES (confined to members of the Schipperke Club)

ANNUAL POINTS TROPHIES 2012

SKIPSGREEN TROPHY Mrs Christine Massey Ristine

MASCALLSBURY TROPHY Bev Manners Roopec

MARAME TROPHY Mrs. P. Morley Trijem

THE HIRST MEMORIAL Bev Manners Roopec

CRUFTS TROPHIES 2012

CHIERICI TROPHY – Best of Breed - not awarded

CATTO CUP – Best Dog - not awarded

THE NEW ZEALAND TROPHY – Best Bitch Ch. Carozza Athena

Owner: Mr M. & Miss M. Donaldson

THE SCHIPPERKE CLUB TROPHY – Best Coloured Ch. Byquy Polar Prince

Owner: David Peck

Don't Forget to keep a count of Your dogs points throughout the year to make a claim for the annual trophies. The points' sheets will be in every edition of the newsletter
Further information can be obtained from the Trophy Steward

Mrs Jan Mance
Keepers Cottage
Langtoft Road
Drifffield
East Yorkshire
YO25 3BJ
Tel. 01377 267506 Mob. 07531 161795

NEW CHAMPIONS 2012

CH ARADET OFF THE CHART AT LYNCATHMOR D.O.B. 06.05.04

Bred by: Miss M Deats Owned by: Mrs L Wilson

Qualifying Challenge Certificate won at Windsor

CH BYQUY POLAR PRINCE D.O.B. 26.09.08

Bred by: Mrs M Reed-Peck Owned by: Mr D Peck

Qualifying Challenge Certificate won at East of England

CH AVIDORE HOT GOSSIP D.O.B. 15.03.08

Bred by: Mrs D Forknall Owned by: Mr & Mrs D Forknall

Qualifying Challenge Certificate won at East of England

CH REXFORD ICE MAIDEN D.O.B. 10.9.06

Bred/Owned by: Mrs P Allington

Qualifying Challenge Certificate won at Birmingham City

CHAMPIONSHIP SHOW RESULTS 2012

* Denotes **Best of Breed**

MANCHESTER

Mr S Plane

D.C.C. * Ch/Am Ch Chatelet Aradet Rugby ShCM B.C.C. Ch Ludwyn Black Velvet

R.D.C.C. Ch. Schipland Orlando

R.B.C.C. Avidore Hot Gossip

CRUFTS

Mrs D Forknall

D.C.C.*Ch.Midwatch Eddie Eigel at Schojan(imp) B.C.C. Ch. Carozza Athena

R.D.C.C. Aradet Off The Chart of Lyncathmor R.B.C.C. Midwatch Quintessence at Schojan(imp)

BIRMINGHAM NATIONAL

Mrs P Allington

D.C.C.*Ch/Am Ch Chatelet Aradet Rugby ShCM B.C.C. Ch Am Ch Shalako's The Last Rose at Bahram

R.D.C.C. Carozza To Hot Too Handle

R.B.C.C. Ch Ludwyn Black Velvet

S.K.C. (Representive)

Mrs J Peak

D.C.C. *Ch/Am Ch Chatelet Aradet Rugby ShCM B.C.C. Ch. Qwontox Quidnunc by Roshaana

R.D.C.C. Ch. Roshanna Hyperion Sh.CM

R.B.C.C. Avidore Hot Gossip

BATH

Mr J Luscott

D.C.C.* Ch & Am.Ch. Chatelet Aradet Rugby B.C.C Ch Am Ch Shalako's The Last Rose at Bahram

R.D.C.C. Aradet Off The Chart of Lyncathmor

R.B.C.C. Ch Ludwyn Black Velvet

BORDER UNION

Ms M Sargent

D.C.C* Ch. Schipland Orlando

B.C.C. Ch. Carozza Athena

R.D.C.C. Carozza To Hot Too Handle

R.B.C.C. Byquy Grace N Favour at Ryeman

BLACKPOOL

Mr M Freeman

D.C.C.*Ch/Am Ch Chatelet Aradet Rugby ShCM B.C.C Ch Am Ch Shalako's The Last Rose at Bahram

R.D.C.C. Carozza To Hot Too Handle

R.B.C.C. Avidore Hot Gossip

WINDSOR

Mr L Wearing

D.C.C.* Ch Aradet Off The Chart of Lyncathmor B.C.C . Byquy Grace N Favour at Ryeman

R.D.C.C. Aradet Shot in the Dark

R.B.C.C. Qwontox Celtic Quest ShCM

EAST OF ENGLAND

Mr K Sinclair

D.C.C.* Ch Byquy Polar Prince

B.C.C . Ch. Avidore Hot Gossip

R.D.C.C. Schipdale Bryon

R.B.C.C. Byquy Grace N Favour at Ryeman

LEEDS

D.C.C. * Ch. Schipdale Orlando
 R.D.C.C. not awarded

Mr F Kane

B.C.C. Ch Carozza Athena
 R.B.C.C. Ch Qwontox Quidnunc by Roshaana

WELSH K.C.**Mrs Z Thorn Andrews**

D.C.C.*Ch & Am.Ch. Chatelet Aradet Rugby B.C.C.Ch Am Ch Shalako's The Last Rose at Bahram
 R.D.C.C. Aradet Shot In The Dark RBCC Qwontox Quintessential

BIRMINGHAM CITY**Mrs C Hart**

D.C.C. * Ch Aradet Off The Chart of Lyncathmor B.C.C. Ch. Rexford Ice Maiden
 R.D.C.C. Byquy Cabbage R.B.C.C. Carozza Dark Angel

SOUTH WALES**Mrs R Wright**

D.C.C. * Aradet Shot In The Dark B.C.C. Ch Carozza Athena
 R.D.C.C. Aradet Xtra Addition R.B.C.C. Carozza Last Orders

B.U.B.A.**Mr J Allington**

D.C.C.* Ch/Am Ch Chatelet Aradet Rugby ShCM B.C.C. Ch Carozza Athena
 R.D.C.C. Carozza To Hot Too Handle R.B.C.C. Carozza Last Orders

L.K.A.**Mrs B Bradford**

D.C.C.*Avidore History Maker at Blackshuck B.C.C. Ch. Avidore Hot Gossip
 R.D.C.C. Bahram Hiawatha at Brookwell R.B.C.C. Aradet Party Politics

SCHIPPERKE CLUB**Mrs L Wilson**

D.C.C.*Ch & AmCh Chatelet Aradet Rugby B.C.C Ch Am Ch Shalako's The Last Rose at Bahram
 R.D.C.C. Ch Byquy Polar Prince R.B.C.C. Aradet Party Politics

ANNUAL SUBSCRIPTIONS.....

fall due on the 1st January of each year and are payable by 31st January each year:

Joint Subscription £10,

Single Subscription £8

Junior Subscription (up to 16 years) £1

Cheques should be made payable to '**The Schipperke Club**' and sent to
 The Hon Secretary:-

Mrs Melanie Reed-Peck
 Byquy, 27 Stow Road
 Stow-cum-Quy,
 Cambridge CB25 9AD

Members List 2012

Allington	Mr & Mrs J.	Rexford House, Dykes Lane, Yealand Conyers, Nr. Carnforth, Lancs	LA5 9SP
Archer	Mrs R.	55 Market Street, Flookburgh, Grange over Sands, Cumbria.	LS11 7JS
Aylward & Burdett	Mesdames M. & R	Mill Boarding Kennels, Station Road, Salhouse, Norfolk.	NR13 6NY
Baldwin	Mr K.	The Meadows, Gerrards lane, Halewood, Liverpool.	L26 4XF
Bayliss	Mr F.H. & Mrs J.	1A De-Winton Terrace, Llanbradach, Mid. Glamorgan, South Wales.	CF83 3JX
Bisland	Mrs L.S.	Furanaich, 20 Hillhead, Coylton, Ayrshire	KA6 6JT
Boles	Mrs K.L.	19 Bridge Street, Castle Gresley, Swadlincote, Derbys	DE11 9HX
Bradford	Mrs B	Besann, 39 Grant Road, Exhall, Coventry	CV7 9DF
Bradley Will & Edwards	Polly	2 Slack Street, Macclesfield, Cheshire.	SK11 7JP
Brewer	Mr & Mrs B.	Marshlands, 66 Downs Park Avenue, Eling, Southampton, Hampshire.	SO40 9GX
Brown	Miss P.V.	30 Portway Lane, Warminster, Wiltshire	BA12 8RD
Bryans	Mr & Mrs J.	Coldham Lodge March Road Coldham Wisbech	PE14 0LZ
Bugg	Mrs K.	7 Shakespeare Avenue, Bedworth, Warks.	CV12 9ES
Butters	Jenny	The Pightle Burton Row Brent Knoll Somerset	TA9 4BP
Chadwick	Mrs A.	103 Link Road, Anstey, Leics.	LE7 7BZ
Comerford	Mrs E.	High Pines, Woldingham, Surrey	CR 7EJ
Davis	Miss C	Deep End, 12 The Lane, Wyboston, Bedford	MK44 3AP
Davis	Mrs P.	14 Ryton Close, Brockhill, Beds	MK41 7XA
Day	Mr & Mrs F.	14 Hearmon Close, Yateley, Hants	GU46 6XD
Deats	Ms M.	17 Main Street, Hockwold, Thetford, Norfolk	IP26 4LB
Donaldson	Mr & Mrs M and Miss M	10 West Avenue, Plains, Airdrie, Lanarkshire, Scotland	ML6 7LX
Dunn	Miss A M	Broom Royd, 190 Crick Common, Fritchley, Belper, Derbys	DE56 2FL
Fears	Mr & Mrs B.	Exmoor, 165 Woodend Road, Kaiaipoi RD1 New Zealand	
Fegan	Mrs J	97 Simpson Road, Snodland, Kent	ME6 5QH
Fellows	Mr M & Mrs L	'Tudor House', 52 The Paddock, Coseley, Bilston, W Midlands	WV14 8XX
Forknall	Mr & Mrs D.	32 Andrew Close, Stoke Golding, Nuneaton, Warks	CV13 6EL
Fox	Mr & Mrs J.	Glenview 1 Walmsley Drive, Upton, Pontefract, West Yorks	WF9 1JW
Fludder	Mrs P.	10 Elmhurst Road, Hutton, Weston-super-Mare.	BS24 9RJ
Fludder	R.	Riversleigh, Athelney, Bridgewater, Somerset.	TA7 0SE
Garaty	Mrs B	13 Larivane, Andreas, Isle Of Man	IM7 4HB
Gardener	Mr R W	The Cottage, 109/110 West End, March, Cambs.	PE15 8DH
Hardy	Mr N. & Mrs J.	18 Coed Mieri Tyla Garw Pontyclun Rhondda Cynon Taff.	CF72 9UW
Hart	Mrs C.M. & Miss C	18 Stone Dive, Colwall, Malvern, Worcs.	WR13 6QJ
Harrison	Mr D. & Mrs M.	17 Heathfields Way, Shaftesbury, Dorset	SP7 9JZ
Holmes	Mr & Mrs D. & T.	16 Lincoln Place, Wigan.	WN5 0RA
Hughes	Mrs C.	29 Afan Vallet Road, Cimla, Neath, West Glamorgan.	SA11 3SS
Latham	Mrs S	83 Ynyswen Road, Ynyswen, Treorchy, Mid Glamorgan, S. Wales.	CF42 6ED
Laverick	Mrs P.	"Dawn", Stanley Road, Oulton Broad, Lowestoft, Suffolk	NR33 9ND
Leaf	Mrs V. & Miss P. & Master	H. Glade Farm, Escrick, York, Yorkshire. Y	O19 6ED
MacDonald	Mrs J.	12 Roseway, Stoke Golding, Nuneaton, Warks.	CV13 6HG
Mance	Mrs J.	Keepers Cottage, , Langtoft Road, Drifffield, E.Yorks	YO25 3BJ
Manners	Bev	27 Waterloo Drive, Banbury, Oxon.	OX16 3QN
Massey	Mrs CA & Mrs S Freeman	52 Mount Pleasant, Twogates, Tamworth, Staffs	B77 1HL
Matthews	Mr. D	Valindale, 2 Spurgeon Close, Teversham, Cambridge	CB1 9BN
Matthews	Mr M& Mrs L	2 Spurgeons Close, Teversham, Cambridge	CB1 9BN
Millar	Mr I.	280 Milton Road East, Edinburgh	EH15 2PQ
Millar	Mrs S.	Canterbury House, Gatonside, Melrose, Rox.	TD6 9NB
Moore	Debbie & Rebecca Nock	61 barncroft Road, Tividale, West Midlands.	B69 1TU
Morley	Tricia	Shepherds Den, 37 Sedge Fen, Lakenheath, Suffolk	IP27 9LG
Moss	Mrs C.	4 Devon Close, Fleet, Hampshire.	GU51 2TW
Muggleton	Mr & Mrs A. & J.	"Brookville Lawn", 31 Midland Road, Gloucester	GL1 4UL
Mulcahy	Mrs B.K.	69 Desmond Street, Cessnock. NSW 2325 Australia	
Nielsen	D. & M.	27 Sampy Lane, Huntly, V.A. 22640 U.S.A.	
Peacock	Mrs J.	3 Castle Road, Netley Abbey, Southampton.	SO31 5EG
Percival	Mrs K & Miss H	210 Manchester Road, Walkden, Worsley, Manchester	M28 3LU
Philpott	Ms J.	43 Bayley Road, Arlestone, Telford.	TF1 2JS
Posnett	Mrs D.	1 Eastfield Avenue, Melton Mowbray	LE13 1TD
Powell	Mr & Mrs W.	Brookhouse Farmhouse, , Hooklands Lane, Shipley, West Sussex.	RH13 8PY
Price	Mr I.	Withymoor, Alcester Road, Spernal Ash, Studley, Warks	
Reed	Mr & Mrs C. & A.	"Byquy", Stow-cum-Quy, Cambridge	CB25 9AD
Reed/Peck	D. & M.	"Byquy", Stow-cum-Quy, Cambridge	CB25 9AD
Reed	Katherine & Judith	51 Adelaide Street, Carlisle, Cumbria.	CA21 2DR
Riley	Mrs C.	40 Corringham Road, Morecambe, Lancs	LA4 4PY
Roberts	Mr & Mrs A.E.	1 Bridgebank Close, Laidwater, High Wycombe, Buckinghamshire.	HP11 1JG
Robjohns	Mr & Mrs D. & J.	Stoneleigh, Bilbrook, Minehead, Somerset	TA24 6HE
Rollinson	Mrs M.	18 Burton Road, Castle Gresley, Swadlincote, Derby	DE11 9HD

Smith	Mr Ewart B.	The Nook, South View, Blackwood, Gwent.	NP12 1HR
Smith	Mr D & Mrs G	2 Snakewood Cottage, Grimes Greaves Road, Weeting, Norfolk.	IP27 0RB
Snowdon	Mrs C.	92 Bridge Lane, Frodsham, Cheshire	WA6 7HZ
Thorne	Mrs L.	25 Dewberry Close, Tyldesley, Wigan, Manchester	M29 8RD
Tricklebank	P.	19A Elyne Road, London	N4 4RA
Tull	Mrs B.	6 Belcaire Close, Lympne, Hythe, Kent	CT21 4JT
Vincent	Mrs E.	The Little House, Lasham, Nr. Alton, Hants	GU34 5SD
Virta	Minna S M	Markkulantie 27 E 501380 Vanjaa	Findland
Watson	Miss S.	39 John Gale Court, Drayton, Norwich.	NR8 6YW
Wearing	Mrs L.	Fernleigh, 23 Roundclose Road, West Adderbury, Nr. Banbury, Oxon	OX17 3EP
West	Mrs B.A.	Evenholme, Marley Lane, Hazlemere	GU27 3RG
Whales	Mr B & Mrs L	22 Coronation Terrace, New KYO, Stanley, Co. Durham	
Wilson	Mrs L	10 Derwent Road, Bicester, Oxon	OX26 2JA
Wilton	Mr J.S.	15 Astor Road, Streetly, Sutton Coldfield, West Midlands.	B74 3EX

----- End of Annual Report -----

THE SCHIPPERKE CLUB

2013 JUDGE'S LIST

Judges Roll of Honour

Rosy Archer Alan Brown Anne Chadwick Len Hammond
Ellis Hulme Jose McDonald Jill Olson
Ferelith Somerfield Pam Cross Stern Eileen Vincent K.S. Wilberg

A1 Judging List 2012

List A1 includes all judges approved by the KC to award CCs in the breed who also have the approval of the Schipperke Club

<u>Name</u>	<u>Address</u>	<u>Telephone</u>
ALLINGTON John	Rexford House, 2 Dykes Lane, Yealand Conyers, CARNFORTH, Lancs LA5 9SP	01524-720244
ALLINGTON, Pam	Rexford House, 2 Dykes Lane, Yealand Conyers, CARNFORTH, Lancs LA5 9SP	01524-720244
BAKER, Roy	1Coopers Close, Peel Street, OSWALDTWISTLE, Lancs BB5 3LE	01254-433863
BANBURY, Brenda	24 Walton Road, EAST MOLESEY, Surrey KT8 0DF	0208-9412557
BRACE, Andrew	30 Cefn Road, BLACKWOOD, Gwent NP1 1QA	01495-224887
BRADFORD, Beryl	Besann, 39 Grant Road, Exhall, COVENTRY, Warwickshire CV7 9DF	02476-312937
CARTLEDGE, Liz	Ryslip, Binfield Park, BRACKNELL, Berkshire RG12 5NL	01344-424144
CAVILL, David	Kingston House, Hilpertown Rd. TROWBRIDGE, Wilts. BA14 7JB	01225-752551
CORISH, Geoff	White House Farm, Gill Lane, Longton, PRESTON, Lancs PR4 4SS	01772-612939
DEATS, Mary	17 Main Street, Hockwold, THETFORD, Norfolk IP26 4LB	01842-828226
FORKNALL, Diane	32 Andrew Close, Stoke Golding, NUNEATON, Warks CV13 6EL	01455-212479
FREEMAN, Martin	Sunnyside, Long Lane, Shirebrook, MANSFIELD, Notts. NG20 8AZ	01623-747006
GILCHRIST, Mike,	69 North View Terrace, Chilton Moor, HOUGHTON LE SPRING, DH4 5NW	0191-3853645
GREGORY, Bob	The Old Coach House, Sadlers Close, HOLMES CHAPEL, Cheshire. CW4 7EG	01477-532478
GUY, David	Vane Hall, Blandford Place, SEAHAM, Co. Durham SR7 7RY	0191-5812200
HART, Cathy	14 Barass Avenue, Lyppard, Habington, WORCESTER, WR4 0QD	01905-312058
HART, Christine	18 Stone Drive, Colwall, MALVERN, Worcs. WR13 6QJ	01684-541341
HARDING Paul	324 Warrington Road, Rainhill, Merseyside L35 9JA	01514-267737
HARWOOD, Carol	Factory House, Off Showley Road, Ramsgrave, BLACKBURN, BB1 9DS	01254-812121
HOLLAND, Andrew	Benthov, Lowca, WHITEHAVEN, Cumbria. CA28 6QT	01946-832804
HOLLAND, Janet	Benthov, Lowca, WHITEHAVEN, Cumbria CA28 6QT	01946-832804
HOWARD WILLIAMS, Francis	Spean Bridge Hotel, SPEAN BRIDGE, Inverness-shire PH34 4ES	01397-712867
JAKEMAN Sheila	Lyneham Lake, Churchill Heath, Kingham, CHIPPING NORTON, Oxon OX7 6UJ	01608-658491
KANE, Frank	71 Coast Road, REDCAR, Cleveland TS10 3RD	01642-485895
KENNEDY-CLIFTON, Anne	Joseter Kennels, 74 Station Road, Deeping St. James, PETERBOROUGH PE6 8RQ	01778-342665
LANNING, Jean	Clausentum Danes, KINGS SOMBORNE, Hants SO20 6NZ	01794-388581
LAVERICK, Penny	"Dawn" Stanley Road, Oulton Broad, LOWESTOFT, Suffolk NR33 9ND	01502-560013
LUSCOTT, Jeff	West Grange, Howell, SLEAFORD, Lincolnshire NG34 9PT	01529-461489
MANCE, Jan	Keepers Cottage, Langtoft Road, DRIFFIELD, East Yorkshire YO25 3BJ	01377-267506
MILLAR, Ian	280 Milton Road East, Joppa, EDINBURGH EH15 2PQ	0131-669-2861
NATHAN, Keith	Chaworth Lodge, ANNESLEY, Notts. NG15 0AS	01623-720987

Continued overleaf

A1 Judging List 2012 (continued)

OLSON, Brian	7 Meadow Court, Links Road, GORLESTON-ON-SEA, Norfolk, NR31 6LB	01493 601295
PATERSON Ernie	Woodside, Willowbridge Bank, CHOPPINGTON, Northumberland NE62 5TD	01670-531713
PEAK Jill	Marcliff Kennels, Banks, nr SOUTHPORT, Lancs PR9 8DZ	01772-813-232
PLANE, Stuart	Vane Hall, Blandford Place, SEAHAM, Co. Durham SR7 7RY	0191-5812200
POSNETT, Doreen	1, East Field Avenue, MELTON MOWBRAY, Leicestershire LE13 1TD	01664-563699
POSNETT, Jim	1, East Field Avenue, MELTON MOWBRAY, Leicestershire LE13 1TD	01664-563699
REED, Colin	Byquy, Stow Road, Stow-cum-Quy, CAMBRIDGE CB25 9AD	01223-812105
REED-PECK, Melanie	Byquy, Stow Road, Stow-cum-Quy, CAMBRIDGE. CB25 9AD	01223-812105
SHORT, David	Spean Bridge Hotel, SPEAN BRIDGE, Inverness-shire PH34 4ES	01397-712867
SINCLAIR, Ken	Henley Bank Kennels, Mill Lane, Brockworth, GLOUCESTER. GL3 4QE	01452-863519
SMITH, Paul	105 Salterford Road, Hucknall, NOTTINGHAM NG15 6GB	07818-417437
SPAVIN Dianna	Parkway Knls. Old Damson Lane, SOLIHUL, W. Mids B92 9ED	01217-822639
THORN-ANDREWS, Zena	Drakesleat, Betsmans Hill, Kempsey, WORCESTER, WR5 3PZ	01905-820720
VINCENT, Mike	Sy1becq House, Norden View, Harwood Road, RISHTON, Lancs BB1 4EB	01254-888555
WEARING Lesley	23 Round Close Road, West Adderbury, BANBURY, Oxon OX17 3EP	01295-810831
WEST, Barbara	Evenholme, Marley Lane, HASLEMERE, Surrey. GU27 3RG	01428-656169
WIGHT, Albert	Larch Cottage, Lovedale Road, BALERNO, Edingburgh, EH14 7DW	0131-4493808
WILSON, Linda	10 Derwent Road, BICESTER, Oxon OX26 2JA	01869-321158
WRIGHT, Roberta	70 Guinea Hall Lane, BANKS, Southport, Lancs. PR9 8BT	01704-225676

A2 Judging List 2012

List A2 includes those individuals approved by the Kennel Club to award CC's and are awaiting appointments.

A3 Judging List 2012

List A3 includes those individuals who satisfy the Club's criteria for awarding CCs but who have not yet been passed to do so by the Kennel Club

BAILEY, Peter	Beech House, Garstang Road, St. Michaels-on-Wyre, PRESTON, PR3 0TE	01995-679218
BRADLEY, Joy	9 Grange Road, Nailstone, NUNEATON, Warks, CV13 0QW	01530-260422
HUGHES, Christine	29 Afan Valley Road, Cimla, NEATH, W. Glamorgan, SA11 3SS	01639-774222
MATTHEWS, David	2 Spurgeons Close, TEVERSHAM, Cambridge CB1 9BN	01223-293127
ROBBINS, David	8 Ross, Ouston, Chester-le-Street, Co. Durham DH2 1LB	0191-4105290
WHALES, Linda	22 Coronation Terrace, New Kyo, STANLEY, Co. Durham DH9 7JP	01207-228201

B Judging List 2012

List B includes those individuals whom the Club will support to judge at Championship Shows without CCs and at Open Shows with 4 or more classes

BALDWIN, Keith k9nightstorm@btinternet.com	The Meadows, Gerrards Lane, Halewood, Liverpool L26 4XF	0151 4984006
BALL, Tim kaitaksharpei@aol.com	3 Post Office Lane, Witherley, Nr Atherstone, Warks. CV9 3LW	01827-712048
BURKE Helen info@4paws-uk.com	4 Paws-UK, Red Lea Kennels, Poulton-le-Fylde FY6 OPE	01253 810235
CLEWS Mym mym@mymshinshibas.co.uk	22 Oaktree Close, Hatfield, Herts AL10 OEG	01707 -883711
DAVIS Claire deakiedogs@yahoo.co.uk	Deep End, 12 The Lane, Wyboston, Bedford, MK44 3AP	01480-407527
DYKES, Sue sue@kashidogs.co.uk	Merlin, Cheapside St. Eaglesham, Glasgow, G76 0JZ	01355 303448
FLEMING, Debbie Penniston debbieailort@yahoo.co.uk	Townhead Farm, HELENSBURGH, Dunbartonshire G84 7LD	01436-678895
FITZGIBBON, Hazel smilesam@aol.com	The Rookery, Melbourne Road, Isley Walton, Castle Donnington DE74 2RN	01332 850851
HORSWELL, Jeff jeff.horswell@virginmedia.com	25 Whatton Road, Kegworth, Derbys DE74 2EZ	01509- 674059
MALLARD, Stuart stuart@mallardart.com	Manna House, 8 Mansfield Rd., Cresswell, WORKSOP, Notts S80 4AA	01909-722141
MATHER Tom barklots@bt.internet.com	70 Higher Road, Hunts Cross, Liverpool L26 1TD	0151 -4863570
McLEOD, Rob dunlinedogs@aol.com	Dunline, Knollbury, Magor, Monmouthshire, NP26 3BX	01633889121
MULHOLLAND Margaret memulholland@aol.com	Chaworth Lodge, Annesley, Notts. NG15 0AS	01623-720987

OLDHAM, Rodney rod@mallardart.com	Manna House, 8 Mansfield Rd., Cresswell, WORKSOP, Notts S80 4AA	01909-722141
ROBJOHNS, Judi judith.robjohns709@btinternet.com	Stoneleigh, Bilbrook, Minehead, Somerset TA24 6HE	01984- 641675
TRICKLEBANK, Peter noctecanis@yahoo.co.uk	19A Elyne Road, London, N4 4RA	0208-3409609
WELLS, Patricia M. kortebin@tiscali.co.uk	Kortebin Bassets, Main Street, Catwick, Beverly, HU17 5PH	01964 542744
WILKIN, Christina christinawilkin@aol.com	24B School Lane, Manea, March, Cambridgeshire, PE15 0JN	01354-680092
WILDMAN, Margaret wildax2000@aol.com	Aintree Lodge, Croxteth Park, Liverpool, LN12 0HA	01512-567153

C Judging List 2012

List C consists of those whom the Club will support to judge the breed for up to and including 3 classes at Open Shows

BANNISTER, Janice cottagekennels@btinternet.com	Cottage Kennels, Grange Lane, Telford, Shropshire TF2 9PB	01952-613500
BELCHAMBER, Sandra boxtyakitas@gmail.com	54 Abbeyfield Drive, Croxteth Park, Liverpool L14 3PE	07871-528716
CRAIK, Christine chrisraik@aol.com	10, Ruscote Ave, Banbury, Oxon OX16 2NW	01295-257494
LILLEY, Jane gililley@btinternet.com	Pollards, Furzen Lane, Rudgwick, Horsham, W. Sussex RH12 3AR	01403-822222
KNIGHT, Dyllis dyllisk@aol.com	44 Prescott Avenue, Banbury, Oxon OX16 0RQ	01295-279549
MERRION, Fiona fiona-jatesa@hotmail.com	20 The Glade, Blackfield, Southampton, Hampshire SO45 1ZP	07977403365
MUGGLETON, Jayne mywulf@blueyonder.co.uk	"Brookville Lawn", 31 Midland Road, Gloucester, GL1 4 UL	01452-311646
PAGE, Charlotte Louise charlotte-louisepage@hotmail.co.uk	9 Pymoor Lane, Pymoor, Ely, Cambs. CB6 2EE	01353-699355
PAGE, Ian Ian.page101@googlemail.co.uk	9 Pymoor Lane, Pymoor, Ely, Cambs. CB6 2EE	01353-699355
PAGE, Karen spotties101@googlemail.co.uk	9 Pymoor Lane, Pymoor, Ely, Cambs. CB6 2EE	01353-699355
PARADISE, Jane jane@shardlow-squad.co.uk	45 Liddington Road, Gloucester GL2 0HL	01452-312668
RANKINE-PARSONS, Penny frenchiesgalore@aol.com	18 High Street, Robertsbridge, East Sussex TN32 5AE	01580-881043
REID, Johnny catchwell@hotmail.co.uk	85 Lily Gardens, Dipton, Stanley, Co. Durham DH9 9BH	07986-822322
ROBERTS, Penny archaeus.samoyeds@btinternet.com	47 Exchange Road, Stevenage, Herts SG1 1PZ	01438-317111
RODGER, VINCE vince@sharbul.co.uk	Kirkschberg, Northside, Birtley, Co. Durham DH3 1RF	0191-4108202
TOYNTON, Chris christoynton@talktalk.net	16 Kyd Drive, Elgin, Moray, Scotland IV30 4GN	01343-208475
TWADDLE, Calum danacal2003@aol.com	Ashfield Farm, Duns, Berwickshire TD11 3TA	01361-882843
WILLIAMS-WEGMANN, Vanessa vanessashihtzu@o2.co.uk	Maisemore Park, Maisemore, Nr. Gloucester GL2 8HX	01452-301332



TOPS 2012

TOP DOG

CH/AM CH CHATELET ARADET RUGBY

BREEDER: Mrs C. Luke & Ms M. Deats OWNER - Mrs P. Morley

TOP BREEDER

CHATELET

TOP STUD DOG

CH FRANHOWIL ROMEO

Breeder: F. Howard-Williams & D. Short Owner: Mrs J. Bayliss

TOP BROOD

AVIDORE FANCY PANTS

Breeder/Owner: Mrs D. Forknall

TOP PUPPY

SCHIPDALE BRYON

Breeder: Dr T. & Mrs L. Thorne Owner: Mrs J. Mance

Schipperke Club Championship Show

20 October 2012

It was an honour to be asked to judge the club championship show and I would like to thank all exhibitors for their entries and sportsmanship, I would like to take this opportunity to mention the fantastic veterans at the show, all in fabulous condition and boy they could teach a few of the youngsters how to show and move!!

Minor Puppy Dog (1)

1. Reed's BYQUY DILL – lovely black puppy, masculine head with dark expressive eyes, good reach of neck, coat texture good. Pleasing outline, moved and showed well.
Best Puppy Dog

Puppy Dog(1)

1. Mance's SCHIPDALE BYRON – Masculine cream puppy with dark pigmentation, cobby body, level topline, good angulation, tight feet, good tail carriage, used his ears all the time, moved well

Junior Dog(3)

1. Manners ROOPEC DIAMOND BLACK – Smart young dog, pleasing expression, good body, excellent coat texture, held his topline on the move, showed well, shows promise.
2. Holmes SCHIPDALE DICKENS AT DENCAS -Another promising youngster, well balanced head with keen expression, lovely dark eyes, level back, preferred movement of 1.
3. Holland's SCHOJAN HAPPY FEET – This boy is well named, loved his personality, he has a great outline, masculine head and dark eyes, level topline, coat needs time, movement was hard to assess as very erratic, when he settles he will be one to watch.

Special Yearling Dog (3)

1. Philpott's ARADET EXPERT TIMING – This dog caught my eye as soon as he entered the ring, he has a fabulous masculine head, very expressive dark eyes, cobby body with well angulated rear, never stopped showing, moved very well. Handler just needs to watch him on the stand as he tends to overstretch, I will watch his progress with interest.
2. Peck's BYQUY CABBAGE – Another sound dog, good outline, pleasing head, eyes dark and correct shape, slightly longer in body than 1, moved and showed well.
3. Fludder's ARADET XTRA ADDITION – Much smaller dog, very cobby, good level back, pleasing head and eye, coat not at its best today, movement ok.

Post Graduate Dog (4,2)

1. Bugg's KOMARGO DANDY WARHOL – Well balanced cream boy, lovely dark eyes and pigmentation, cobby body, with well angulated rear quarters, carries his tail well over his back, moved and showed very well.
2. Muggleton's MYWULF FLAME OF ARNOR – This cream boy doesn't do himself justice, he has a lovely head with neat well placed ears which you can see on the odd occasion he decides to use them, not in the best coat today, appears longer in body than 1, moved very well.

Limit Dog (6)

1. Robjohns QWONTOX QUINCY – This dog has a beautiful outline, masculine head with dark almond shaped eyes, excellent coat and texture, good reach of neck, decent spring of rib, wish he would use his tail more when standing to complete the picture.
2. Peck's BYQUY COUSCOUS – Appealing cream, lovely balanced head, correct shape dark eyes, level back, good rear quarters, excellent coat and texture, moved and showed well, just preferred the head of 1.
3. Muggleton's ARADET WIZARD OF OZ AMONGST MYWULF –Stocky cream boy who doesn't want to carry anymore weight, lovely masculine head, dark eye and pigmentation, level topline with good rear angulation, carries his tail well over his back, very alert, movement ok.
4. Manners KOMARGO'S CRAZY DIAMOND AT ROOPEC

Open Dog(7,1)

1. Morley's CH/AM.CH. CHATELET ARADET RUGBY – What can one say that hasn't already been said about this boy, he presents a beautiful silhouette in the ring, such quality, masculine head with neat well placed ears, which he used all the time, lovely reach of neck, with level back, strong hindquarters, well rounded rump, beautiful tight feet, movement was a joy to watch, his brisk sound gait covering the ground with ease. Well handled. DOG CC & BEST IN SHOW.
2. Fellows AVIDORE HISTORY MAKER AT BLACKSHUCK – This dog is improving with age, quality dog with masculine head, keen foxy expression, good level topline, well angulated rear quarters, carries his tail over his back, coat in very good condition, moved and showed well.
3. Mance's CH SCHIPDALE ORLANDO – Have always loved this boy, but today had to give way to the young ones, he still has a fabulous head with pleasing head and dark eye, neat well placed ears, deep chest, good spring of rib, moved and showed well.
4. Fludder's ARADET SHOT IN THE DARK.
5. Donaldson's CAROZZA TOO HOT TO HANDLE.

AOC Open Dog (5,1)

1. Peck's CH BYQUY POLAR PRINCE – This dog was in top form today, he was not in full coat but I prefer him this way as it shows off his beautiful reach of neck and cobby body, he has a lovely head with correct dark shaped eyes, dark pigmentation, level topline, well angulated rear, tight feet carries his tail over his back, moved and showed very well, pushed hard for the CC. RES..DOG CC
2. Holland's AVIDORE CREAM OF THE CROP AT SCHOJAN – Tall dog with keen foxy expression, very good pigmentation, level back, longer in loin than 1 good coat, moved very well.
3. Massey's SCHIPSAR SUNNY JIM AT RISTINE – Balanced dog, good outline, his very dark pigmentation is too much for me as I feel it spoils his expression, he has good rear strangulation, moved well.
4. Allington's REXFORD JAMES BLOND

Veteran Dog under 10 years (1)

1. Holmes CH/INT/IR.CH. MONTERREZ GUARDIAN – Very smart 9 year old dog, who still looks the part, lovely masculine head, cobby body with level back, well rounded rump, showed and moved very well.

Veteran Dog over 10 years (3,1)

1. Tricklebank's CH NOCTE BORIS KARLOFF – This 12 year old boy is still looking fabulous, very alert, pleasing head and expression, in fantastic coat, lovely outline, good angulated rear quarters, never stopped showing, his movement is still brisk and sound. BEST VETERAN IN SHOW
2. Rollinson's CH/AM.CH. KASSALMAC DAYCOTA AT SHELLKIRMA – Another 12 year old, masculine head with dark eye and keen expression, level topline, cobby body, coat in good condition, showed and moved very well.

Junior Handling 6 -11 Years(1)

I would just like to say that both these handlers are a credit to the breed, and the future looks very promising for the both of them. Well done

1. LEAH SCOLES – A very good young handler, smartly dressed, had a good rapport with her dog, listened and carried out my instructions as required, I'm sure she will have a very successful handling career.

Junior Handling 12-16 Years(1)

1. MICHAELLA DONALDSON – Very smartly dressed and was able to display her understanding of the breed, again listened and carried out my requirements correctly, moved at the correct pace for her dog, another young handler with a great future. BEST JUNIOR HANDLER

Minor Puppy Bitch (2)

1. Hart's CAROZZA LAST ORDERS – Beautiful black puppy which I'm sure has a very promising future, lovely outline, feminine head with pleasing expression, correct dark eyes, neat ears, good reach of neck with cobby body and level topline, good rear angulation, moved and showed very well. Will watch her with interest. Best Puppy Bitch and Best Puppy In Show.
2. Hardy's BYQUY THYME AT PALMOSA – Very pretty bitch, cobby body, level topline, coat texture good, correct rear angulation, tail carried well over her back, moved well.

Puppy Bitch (1)

1. Hart's CAROZZA LAST ORDERS

Junior Bitch (1)

1. Thorne's SCHIPDALE BRONTE – Feminine bitch, lovely expression, cobby body, well rounded rump, carried her tail over her back, good angulation, showed very well.

Special Yearling (4)

1. Peacock's ARADET XPRESS DELIVERY TO ROSARAMARK – Beautiful cobby bitch, very feminine head, dark eyes, neat well placed ears, level topline, well rounded rump, carries her tail well, moved and showed very well.
2. Wearing's ARADET XOTIC DANCER – Litter sister to 1, these two girls are like peas in a pod, very hard to split, my comments for 1 apply to this bitch, 1 just got the class on my final look as she had the slightly better outline.
3. Massey's SCIPSAR ALICE IN WONDERLAND AT RISTINE – Another pretty bitch, pleasing head and expression, well placed ears, lovely outline, moving and showing well.
4. Allington's REXFORD BLACKCURRANT TART

Post Graduate Bitch (4,1)

1. Manners SCIPSAR BLACK MAJIC AT ROOPEC - Lovely outline, balanced head with small dark eyes, correct coat texture, small tight feet, good rear angulation, used her tail, movement brisk and sound.
2. Massey's SCIPSAR ALICE IN WONDERLAND AT RISTINE
3. Bryans TRIJEM ULTRASONIC -This is a lovely feminine bitch, typical head and expression, cobby body, good coat, I wish she would look happier in the ring, just needs to sparkle which would change her appearance totally.

Limit Bitch (4,1)

1. Robjohn's QWONTOX QUINTESSENTIAL – Balanced feminine bitch, with pleasing head, good coat, level topline, plenty of angulation on the rear, showed and moved very well.
2. Bryans TRIJEM ULTRASONIC
3. Massey's RISTINE DARK ROSIE – Pretty bitch, cobby body with level topline, loved her cheeky personality, not moving as well as 1 and 2.

Fabulous class of quality bitches.

Open Bitch (6)

1. West's CH/AM.CH. SHALAKO'S THE LAST ROSE AT BAHRAM – Loved this bitch, not in full coat which again suits this girl, you can see her beautiful feminine head, good reach of neck, she has a good lay back of shoulder, cobby body with good spring of rib, level topline, well rounded rump, tight feet, showed and moved very well, beautiful silhouette.
2. Wearing's ARADET PARTY POLITICS – Another gorgeous bitch, feminine head with lovely expressive eyes, neat well placed ears, level topline, lovely tight coat of correct texture, good rear angulation, does not need to put on anymore weight, moved and showed very well. Reserve CC.
3. Tricklebank's NOCTE ELVIRA – This bitch oozes personality, she fits the standard of lively and alert which so many schipperkes lack these days, cobby bitch with lovely head, eye and expression, level back, good coat, moved and showed very well.
4. Forknall's CH AVIDORE HOT GOSSIP
5. Donaldson's CH CAROZZA ATHENA

A.O.C. Open Bitch (2,1)

1. Allington's REXFORD ICE MAIDEN – This lady was on her best behaviour today!!, lovely gold bitch, short cobby body, feminine head with neat well placed ears, level back, well rounded rump, good rear angulation, moved and showed well.

Veteran Bitch under 10yrs (4)

1. Hart's CH LUDWYNS BLACK VELVET – A worthy champion, has a beautiful feminine head with dark eyes, neat ears, correct reach of neck with level topline, coat of good texture, rounded rump, good rear angulation, moved very well and never stopped showing, a credit to her owner.
2. Robjohn's QWONTOX CELTIC QUEST -Lovely balanced bitch, again a beautiful head and eyes, topline level, good reach of neck, coat of correct texture, well angulated, another bitch who never stops showing, moved very well.
3. Forknall's AVIDORE FLASH DANCE – Naughty but nice, this lovely bitch has personality plus, typical feminine head with expressive eyes, good reach of neck, correct coat texture, well put together, moved well.
4. Forknall's CH AVIDORE FANCY PANTS

Veteran Bitch Over 10 yrs (5,2)

1. Reed-Peck's CH BYQUY LADY PENELOPE – I remember this bitch from her younger days, and she hasn't changed at all, she is still a beautiful shape, cobby body, good reach of neck, lovely head, fabulous coat for her age, level back, rounded rump, showed well, moved sound and briskly on the end of the lead like she used to. A credit to her owner. Best Veteran Bitch.
2. Forknall's CH AVIDORE DETROIT MISS – Another quality bitch from this breeder who doesn't look her age, still has a beautiful feminine head, good reach of neck, level topline, good rear angulation, moved and showed very well.
3. Tricklebank's CH CAROZZA MAGDALENA FOR NOCTE – Lovely bitch with appealing head and expression, in good coat, still holding her shape on the stand and move, she moved out well, loved her personality, a real cheeky madam.

Brace

1. Manners

Mick Boles Memorial Stakes Special Yearling D & B

1. ARADET EXPERT TIMING
2. SCIPSAR BLACK MAJIC AT ROOPEC
3. ROOPEC DIAMOND BLACK
4. ARADET XTRA ADDITION
5. SCIPSAR ALICE IN WONDERLAND AT RISTINE

Mick Boles Memorial Stakes Open D & B

1. ARADET SHOT IN THE DARK
2. KOMARGO'S CRAZY DIAMOND AT ROOPEC
3. CH/AM.CH. KASSALMAC DACOTA AT SHELLKIRMA
4. SCIPSAR SUNNY JIM AT RISTINE

JUDGE: Linda Wilson



Special Awards – 28th October 2012

I consider it an honour to have been invited to judge the Special Awards Classes at the recent Schipperke Club Championship Show. My thanks to everyone for such a very nice day.

I was surprised to find a number of bites which deviated from the norm - and the standard. Feet were somewhat "variable" but pasterns were generally strong. I found just one or two exhibits a little hollow in front and short in brisket but generally ribbing was ideal. As with my own breed, I have no colour preference - it's what's underneath that counts!

I have watched the breed, and have judged some classes of Schipperke, and the weight clause in the standard has not given me any worries - however I was a little pre-concerned that on this occasion (doing it properly, one might say) I might get "hung up" on size; fortunately in the excitement of getting my hands on some lovely dogs - I forgot to worry about it!

Special Yearling (8)

1. Philpott's 6 month old dog - ARADET EXPERT TIMING. A very confident young man with pleasing head qualities, particularly liked his eyes. Strong neck leading into nicely angulated shoulders. Some "fill" to front and ribs nicely sprung and deep. Creditable feet. Balanced all the way through and moved freely.
2. Manners' dog, ROOPEC DIAMOND BLACK. Handsome head with nice expression but I just preferred the overall body properties of the class winner. Nice feet. Angulation balanced fore and aft and moved soundly.
3. Peacock's bitch, ARADET XPRESS DELIVERY TO ROSARAMARK. Lovely head - very feminine. Admirable ribbing and balanced in angulation. Moved freely.

Special Limit (7)

1. Robjohns' dog QWONTOX QUINCY. Liked his head properties. Arched, strong, neck leading down into decent shoulder angulation which is balanced through with hindquarters. Feet pleased me. So did his movement.
2. Manners' bitch, SCIPSAR BLACK MAGIC AT ROOPEC. A smaller type. Sound in head properties and very feminine. Nicely angulated and balanced overall - though a somewhat loose tail spoilt the overall picture. Feet nice and movement favourable.
3. Hardy's dog BYQUY SEBASTIAN AT PALMOSA. A larger type. Strong neck and nice feet. Pleasing ribbing Somewhat apprehensive on the table but moved and showed well once back on the floor - though did not have quite the overall balance I was looking for.

Special Open (9)

1. Fludder's dog ARADET SHOT IN THE DARK. Well balanced overall, has some prosternum and good ribbing. Nice feet and favourable movement.
2. Donaldson's bitch CH CAROZZA ATHENA. This girl never stopped showing. Pleasing head properties and alert expression. Good ribbing and balanced angulation - though a little dainty overall. Liked her feet. Moved well.
3. Robjohns' bitch QWONTOX QUINTESSENTIAL. Feminine bitch - totally balanced throughout though a loose tail spoilt the picture somewhat. Liked her feet and movement.

Judge: Patricia M Wells



BATH CHAMPIONSHIP SHOW MAY 2013

Thank you to the society and to the exhibitors for the entry. Overall I enjoyed the quality and the progress made to provide a more consistent entry today. Good to have such choice and lots of promise for the future.

Puppy Dog (2)

1. Howard-Williams, Short, McLachlan & Zwoferink Franhowil The Voice – Quality youngster with the headtype, balance and shape, attracts in ear & eye, loved the front, well developed in chest, with coat, ruff and culottes. Excellent rear quarters and moving to please. Best Puppy
2. Holland's Schojan Happy Feet – Alert and attracts in head and ear set, nice strong neck more to come in front but has the balance and shape, good side action, coat coming through and more to develop in body at this age, very promising.

Limit Dog (2,1)

1. Robjohn's Qwontox Quincy – Good compact body shape with the balance and outline, good type in head, skull, ear, eye and jaw, strong muscle in rear quarters, well built with the broad deep chest with a dense coat, he has the action, a true front and a real stride.

Open Dog (5,1)

1. Morley's Ch & Am Ch Chatelet Aradet Rugby (imp) Sh.CM – Impressive boy with excellent head proportions and ratio's, good over skull with a strong jaw, well used ear, attracts and alert, he's strong and muscled in rear quarters, he has the movement in front, rear, and a brisk side action, was on top form take D.CC & BOB and with his abundance of coat look great in the group.
2. Wilson's Aradet Off The Chart at Lyncathmor – Another of good type from this kennel, with his lively attitude, he has a good shape, compact body and strong bone he has the rib but is a touch longer in loin than 1. He was moving with the required brisk stride, is alert in his character and carrying the coat to be Res. D.C.C.
3. Fellow's Avidore History Maker at Blackshuck
4. Fludder's Aradet Shot In The Dark

Puppy Bitch (1)

1. West's Bahram Rosetta – Well balanced youngest with attitude and a good compact cobby shape, she's a lovely baby who attracts in head ear and expression, she has the neck, topline and body coming through, she's good over the ground working well with the handler. Best Puppy Bitch.

Junior Bitch (2)

1. Wearing's Aradet Xotic Dancer – Two lovely girls, so typical and promising with similar features, the first had the better showmanship and expression today, she has a good front, head and eye, alert in outlook, with the build in body, chest and rear coming through. She was moving well, at 13 months time on her side.
2. Peacock's Aradet Xpress Delivery To Rosaramark – Again of the correct type with eye and ear, she is balanced has the body and build with the right potential, she's good over the ground, and just needs the benefit of pulling herself up to present a better picture when standing.

Limit Bitch (4,1)

1. Tricklebank's Nocte Elvira – Loved the head and balance of this lovely lady, she has the skull, muzzle, ear and eye, strong neck, good outline, well filled chest, muscled rear quarters and moves with purpose & side gait. Coat cover finishes the picture.
2. Holland's Midwatch Quintessence At Schojan (imp) – Lively girl with the attitude comes a nice head, quarters front and rear, the balance and style, more to come in body and chest, she has the brisk action required and worked well with her handler.
3. Robjohn's Qwontox Quintessential

Open Bitch (4)

1. West's Ch/Am.Ch. Shalako The Last Rose At Bahram – Quality class won by a super girl with the head, ear and eye, excellent balance, alert attitude and accurate movement, she carries well built body, chest with this depth and width, strong neck, topline and loin, she's good over the rear end with a basic and harsh coat cover, she has theumph, briskness and style on the move and was well handled to take the Bitch CC.
2. Hart's Ludwyn Black Velvet – Impressive with her alert and active style, she is very typical with her cobby and balanced outline, she has the chest, rib and strength of body, she has substance and muscle tone, she works well with her handler standing and on the move, I liked the build and coat cover which enhanced her overall presentation. Res. Bitch CC
3. Forknall's Avidore Hot Gossip
4. Wearing's Aradet Party Politics

Judge: Mr J Luscott



The Nordic Open Show 24th November, 2012.

It was a privilege to judge this breed and a very good entry of 25 with only one absentee. All dogs were presented well and only one showed any sign of being unsettled when handled. Overall, the quality was very good.

Junior Dog. (4)

1. Mance **SCHIPDALE BYRON** 10month cream with lovely head and well used ears giving a lovely e_xpression. Pigmentation was good, with a nice dark eye, good neck into level topline and nice angulation. Short coupled body with good tail carriage & moved well both ways. Best Puppy In Breed & Reserve Best Dog.
2. Reeds **BYQUY DILL** 8month black Lovely puppy that challenged the winner strongly. Masculine head with well placed ears and super dark eye. Ample bone, good neck and topline and moved well. Just lost out today as his tail was not as tight as it could be.
3. Manners **ROOPEC DIAMOND BLACK** 14 month of similar ilk to the 2nd. Pleasing head, good ears, nice body and topline, true coat texture and moved well.

Special Yearling dog (2)

1. Philpott **ARADET EXPERT TIMING** 19month black with good head and ears, straight front, good neck in super body substance and good tail set. Would prefer him a little shorter in loin but moved well.
- 2, Fludder **ARADET XTRA ADDITION** 19month with pleasing head and expression, true front, good topline and tail. Very attentive and moved well but just lacked the substance of the winner.

Limit Dog (5) 1. Peck **BYQUY CABBAGE** 20month black with lovely head, dark eye, good reach of neck into super shoulders. Good spring of rib and substance, nice angulation and moved very well both ways.

2. Manners **KOMARGO'S CRAZY DIAMOND AT ROOPEC** 6yrs black with pleasing head, darkeye, good rib, well balanced being short coupled and moved well. Just tended to stand a shade wide at front.

3, Bugg **KOMARGO DANDY WARHOL** 3yrs cream. Another that was put down well but was not happy today. Moved better at front than rear with nice head, super pigment, nice body with good rear angulation and nice tail set.

Open Dog (4)

1. Peck **CH BYQUY POLAR PRINCE** 4yrs cream that I have not seen since he was a youngster and how he has matured. My Star of the day. Truly masculine head with super ears, dark eye and good pigmentation. Excellent reach of neck into well laid shoulders, super front and feet with good brisket and bone and nice angulation. Excellent spring of rib showed off by being short coupled with super tail carriage and topline. Moved and showed very well for Best of Breed. Short listed at the end of the day for BIS but had had enough by then and did not show quite as well.
2. Mance **CH SCHIPDALE ORLANDO** 6yrs black. Another super dog with excellent rib and substance, good topline, short coupled, with nice head, super eye and pigment and moved well but on occasions just tended to stand a shade wide at front.
3. Fellows **AVIDORE HISTORY MAKER AT BLACKSHUCK** 4yrs black with good head and expression, pleasing body with good topline and nice angulation and moved OK but lacked the substance of 1 & 2.

Special Yearling Bitch (3)

1. Peacock **ARADET EXPRESS DELIVERY TO ROSARMARK** 19 month black Feminine head, good ear placement, nice neck into lovely short body, good tail; carriage and nice angulation. Moved OK and enjoyed her day out.
- 2, Wearing **ARADET XOTIC DANCER** 19 month black that was very similar to the winner. (Would make a good brace). Again good head and ears, ample substance, good overall balance and moved OK.
3. Withdrawn

Limit Bitch (4) (1 withdrawn)

1. Tricklebank **NOCTE ELVIRA** 3yrs with super head, good ears, excellent body with nice spring of rib, straight front, well balanced, handled to perfection to get the best out of her but did tend to crab a little on the move.
2. Bryans **TRIEM ULTRASONIC** 4yrs with pleasing head and ear, good body substance, nice topline, True front and well balanced. Moved OK.
3. Wilson **AVIDORE I'LL BE THERE** 3yrs very feminine, super hears, good front, nice topline, good tailset, moved OK but lacked substance of 1 & 2.

Open Bitch (5) 1 absent)

1. Wearing **ARADET PARTY POLITICS** 7yrs black Eye-catching bitch with lovely feminine head showed off by well placed ears and good pigment. Good front and feet, well bodied, good tail set, moved and showed well for Best Bitch but seemed to loose her topline in the challenge.
2. Tricklebank **CH CAROZZA MAGDALENA FOR NOCTE** 10yrs black with super head and ears, good front and feet, excellent topline, very short coupled with good rib and moved very well. (Most of these 'oldies' could teach the youngsters a thing or two about movement). Res. Best Bitch
3. Robjohns **QWONTOX QUINTESSENTIAL** nearly 5yrs in super condition with nice head, good ears, dark eye, good chest, straight front and good tailset. Just a shade longer cast than 1 & 2 but allowable in a bitch.

JUDGE
DAVID ROBBINS





Schipperke Club SHOP



To order from the shop please contact Jayne Muggleton

Tel: 01452 311646 Email: mywulf@blueyonder.co.uk

CLOTHING

Embroidered motif

Sweatshirts

Jade XXL Cream Schip

Blue L Black Schip: **£17.50**

Fleeces

Red XL Black Schip

Dark Green XL & L Black Schip

Dark Green L Cream Schip:

£25.00

Waterproof Jacket

Red L Black Schip:

Last One £32.00

Tee-Shirts

Transferred motif

White £5

Polo Shirts

Red, white, Cream **£5.00**

Schipperke Tie

Embroidered motif

£10.00

HOMEWARES

Memo Boards

Available with black or cream schipperke picture

£6.00

Pen Holder

Glass could also be used as a votive (candle) holder

£2.50

Candles

Three sizes available

Small **£2.00**, Medium **£4.00**,

Large **£6.00**

Trinket Box

Centenary design black velvet box with silver/gold decorated top.

£4

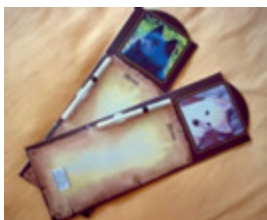

CLUB PUBLICATIONS

The Schipperke by Ewart Smith

The early history of the Schipperke Club, a must for All Schipperke enthusiasts.

Now offered at £8.50

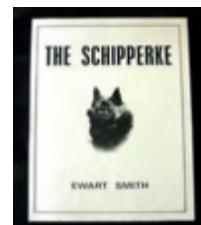

Club Centenary Book

A4 book celebrating the Schipperke Club Centenary in 2004-2005.

£4.00



The Schipperke Book of Champions

A5 Folder plus three set of Champions Inserts **£40.00**

Folder plus one set of Champions Inserts **£20.00**

Inserts alone £10.00

Set 1 1948-1986

Set 2 1987-1999

Set 3 2000 - 2005



The Schipperke Club badge

Die cast pinned badge with Schipperke head in the middle with red rim with the wording "The Schipperke Club"

£4.00



Key ring

Leather Key fob with metal attached inset with the plastic cast Schipperke Club logo

£4.00



Car/Window Sticker

A Black and white circular adhesive car sticker with the Schipperke Club logo. White and black.

£1.50



All prices shown do not include postage and packaging costs.

Contact Jayne Muggleton for more info.

To order from the shop please contact Jayne Muggleton
Tel: 01452 311646 Email: mywulf@blueyonder.co.uk



Letter Rack

Our Letter Racks are a really useful size and will help keep control of the daily post

Price: £10.00



Mug with coaster

Hand painted ENGLISH BONE CHINA Mug and Coaster sets. Individually hand painted. Dishwasher safe.

Price: £12.00

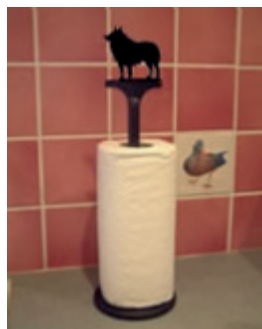

Kitchen Roll Holder

Our Kitchen Roll Holder has a heavyweight base for stability and comes apart easily for roll changing.

Price: £17.00



Mug Tree

Our practical and attractive Mug Tree holds six mugs.

Price: £16.00



Hanging Basket Bracket

Made from mild steel, coated in High Density Polyethylene, these brackets are both beautiful and durable.

Only £14.00

Basket

A lovely way to add interest to your garden and a really unusual gift.

This exclusive 12" (30cm) motif baskets beautifully made each basket has three identical Schipperke motifs around it.

Bargain £11.00



Tumbler Tin

A beautiful 10oz heavyweight tumbler etched with a Schipperke. Packed in a really useful tin decorated with a Schipperke too.

The glasses are great for Whiskey or Juice and the tin is a perfect way to keep coffee, sugar or even dog biscuits.

Only £9.50



Paperweight

Handy paperweight with a Schipperke motif

Price: £15.00



Hooks

A great way to keep track of car keys and dog leads and a perfect present idea.

Singles (Leash Hook)

ONLY £4.50



Multi (Key Rack)

BARGAIN £7.50

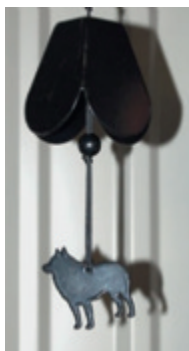

Iron Bell

Ring out the bells! This is a lovely black ironware bell with a Schipperke design.

Price: £20.00



Wind Chimes

Fun and funky windchimes featuring the Schipperke. They look great hanging in the garden and sound lovely too.

Special Price £15.00



Door Stopper

Attractive heavyweight doorstops suitable for internal doors.

Only £14.00

**All prices shown do not include postage and packaging costs.
Contact Jayne Muggleton for more info.**

RADASH SCHIPPERKES

It was so nice to open the Newsletter this morning, to see the advertisement for Amaska Schipperke puppies.

Sheila Greaves, who had them, was a good friend of mine. When she started to find it difficult to get to Championship shows, she sold Boris to me.

He settled well and soon-ish, and, became my second champion. The first was my Ch Radash Amigo, who beat Boris into second place by only two or three months. By today's standards Boris was rather plain, well bodied and cut with a short coat. The coat was harsh with good ruff and culottes. He was an excellent stud dog and he would mate with anything, willing or not!

One of his sons, Radash Admiral Benlow went to the Franhowil Kennels, where, he sired Ch Franhowil Gold Dust and several others that are behind dogs being shown today. Boris's last litter sired when he was over twelve years of age which, was a litter of five puppies. One of the puppies went back to Mrs Greaves as a companion. Boris died in 1993 at the age of fifteen and three quarters. I had just returned from a good day at crufts winning open dog and open bitch with litter brother and sister. (Tickets went to veterans). When I arrived home I let Boris out into the garden, he took five steps into the yard and dropped dead! Lovely for him but a bit of a shock for me!

Now, why Schipperkes? Well, going back in history, my big sister bought me a book for my tenth birthday. It was second hand from a lending library which was closing and cost the princely sum of three shillings and sixpence! It was "Your first Dog" by Lady Kitty Ritson. There was a photo of a Schipperke (rather like Boris) which was standing with front feet on a book and gazing at something. I was instantly hooked! However it was nearly thirty years and five children later before I saw one in the flesh. It was at our local Agricultural Show, there were two entered, one was Ch Runninghill Peter Whimsey. The other was his litter brother. Too shy to approach Mrs Sykes, I went home, did a lot of thinking, then obtained a list of breeders (about two) from the Kennel Club.

After about nine months of getting no results, I wrote to Mrs Sykes, she had nothing but put me in touch with Mr Coates who lived in Malton. I met him at Blackpool Champion Show in 1973. He "vetted" me then showed me how puppies should be docked! He said he would let me have a two year old bitch but I would have to wait until she'd had her season. Six weeks later we met on Skipton car park. Schip Kirkdale Myrabelle came out of her box and jumped into my husband's arms! Wise animal as he had not fancied one of those black so and so things until she converted him. Myra was a combination of Hallbower and Mottram breeding and was an excellent foundation bitch.

Rosy goes on to say that she hopes to do a little showing next year (health permitting) and that she might see me sometime.

I must say it will be nice for me to put a face to the lady who wrote me such a lovely letter, and, hope that she has brought some memories back to some of you Schipperke lovers.

Thanks to Rosy for spending the time to write this most interesting article for the Newsletter.

Below shows the 11 Generation unbroken line of male champions. Rosy's intentions was to get an unbroken line of 12 male champions but Rosy didn't quite make it, although CH Abylity Celtic Lord has Irish champion children so it was a near thing. This shows how she planned "Her Breeding" starting with:-

CH GNOME of SCHIPPLAND
CH NOMAD OF SCHIPPLAND
CH SCHIPPLAND SKIPSGREEN FILMSTAR
CH BLACKBERRY of SCHIPPLAND
CH SPARK of SCHIPPLAND
CH AEROKENS JUNAK AT HALLBOWER
CH ASOKA BLACK JAGO
CH SW.CH & INT. CH TURNLAW TATTE BOGLE WITH RADASH
CH & IR.CH RADASH AULD CLOOTIE
CH & IR.CH REXFORD REGGIE PERRY WINKLE WITH RADASH
CH ABYLITY CELTIC LORD WITH RADASH

This is a picture of "Annie" CH Radash Touch & Go
the mother of CH RADASH AND SO TO BED (below).



Without her none of Rosy's success would have been possible

Sire: Ch Tristan of Motram

Dam: "ALLI" Tadgee at Radash

Winner of 8cc's – 5 with B.O.B – 1 gained at Crufts.

Date of birth 6 – 12 -81.



BADGER AT 11MONTHS OLD.



CH ABYLITY CELTIC LORD.



CH RADASH AND SO TO BED born on 04/05/1984.
Sired :- CH ARADET CANNON BALL EXPRESS.
Dam:- CH RADASH TOUCH AND GO.



CH & IRCH
RADASH AULD CLOOTIE 15cc's.



CH & IRCH REXFORD REGGIE
PERRYWINKLE WITH RADASH.



RADASH AGAINST ALL ODDS @ 16 MONTHS OLD.
SIRE BY CH. SCHOJAN DEVILS ADVOCATE.



SCHOJAN HARVEST MOON WITH RADASH
At 2 ³/₄ YEARS OLD.



IR.CH. RADASH DANEES WITH WOLVES WITH ABYLITY.
DAM:- SW.CH. & WORLD WINNER FRANTHOWIL DOTTY DORA.
SIRE:- RADASH AULD CLOOTIE.

Here is a picture of "Badger" at the Darlington show 1990.
He won Reserve Best Pup In Show also Poty Stakes Winner.



PAWS FOR THOUGHT 5

Hi it's me again, Ollie.

Not a lot has been going on since I last spoke to you.

I didn't get out & about much last year, so I missed seeing all my "friends". I like my showing, you get to meet all kinds of dogs for a good old chinwag! It's better than staying at home, all I get to talk to is Grace, Ronnie & Logan, oh & the chickens, pheasants, rabbits etc. But they never want to chat so it can become a bit boring. The best thing to look forward to is our walks, so many different smells every day. The only thing I can't understand is Logan, (the Whippet), all HE is interested in is the bat & ball, no wonder he is worn out by the time we turn for home, I mean who wants to spend ALL their time chasing a ball? Certainly not me! Oh! The other thing about our walks is the treats, if we wander too far then Mum calls us & we run back to her & have a treat. I've caught on, I never leave her side, but somehow I don't get any extra treats either, I wonder why??

We are having a problem with foxes at the moment they have taken 8 of Mum's chickens. Boy was she mad!! They are that brazen they even come during the day. I keep yelling at them but they take no notice, if only I could get out of my run, I'd show them! So would Grace but I'm not sure about Ronnie, he can be a bit of a wimp sometimes.

When the snow came down we were taken for a walk along the beach. There was no-one around so we all had a 'whale' of a time. (Sorry, couldn't resist that). It was very cold & the sea was extremely choppy but we didn't go in & it certainly made a change from the usual walk.

We had Christmas at home this year, usually we are at Grandma's, but it was Grace's fault that we didn't go. She only went & had 3 puppies, I ask you what timing! I was looking forward to going away, Grandma ALWAYS spoils us rotten. Still, Mum wrapped up some chews for us & we had a bit of turkey in our dinners. Now for all those young ones out there who are probably saying that Father Christmas brings their presents I know that but Mum's scent was ALL over ours, so I think they were from her & Dad. Also Logan had gone shopping with Mum & he said he could smell something in one of the bags & was told to "leave it alone", I rest my case!!

Grace is now back walking with us & spends a few hours each day in the run with us also. I had forgotten how "bossy" she can be, after all I only went to say 'hello' & she snapped at me. Then Ronnie tried it (on his belly, the wimp) & she snapped at him. Then she yelled at the chickens & all the wildlife that she was back! In the end Mum yelled at her to shut up which she did for about 5 minutes, but she seems to have calmed down now.

Well according to Mum our next big show is Crufts & by the time you read this it will all be over for another year & it will be the Club Open Show. (I think I'm getting quite clever at recognising the shows now). I should be Mum said, after all I'm a VETERAN now. What does that mean?

'Till next time.

Ollie xx



Open Show Dates

Date	Place	Show	Judge	List
03/2013	Romford	Romford & DCS	P. Roberts	C
		Accrington & DCS	H. Burke	C
	The K. C. Building Stoneleigh	BUBA Open Show	C. Craik	C
	Nether Whitacre	Schip Club Open Show	M. Mulholland	B
05/2013		Southwest Utility	F. Merrion	C
	Sports Connexion	Banbury & DCS	J. Lilley	C
06/2013		Southern Counties Ch. Show no CC's	H. Fitzgibbons	B
09/2013		Darlington Ch. Show no CC's	P. Bailey	B
11/2013	Sports Connexion	NORDIC (club 2nd open show)	Claire Davis	B
2014				
08/2014		Bournemouth Ch. Show no CC's	R. Oldham	B

JUNIOR HANDLER

Pictured here is Michaela Donaldson with CH Carozza Athena.

She was awarded the Trophy at Livingston Canine Society for Best Junior Handler in 2012.

She will go on to represent Scotland in the YKC National Show Handler of the Year, at Crufts in March 2013.

Michaela has also qualified for Scottish Junior Handler of the year.

Well done Michaela, hope you also have a successful 2013.



CHAMPIONSHIP SHOWS AND JUDGES 2013/14

<u>Name of Show</u>	<u>'13</u>	<u>'14</u>
MANCHESTER	Mrs B. Banbury	
CRUFTS	Mr M. Gilcrist	
BIRMINGHAM NATIONAL	Mr R. Baker	
S.K.C.	Mr S. Wilburg	
BATH	Mr R. H. Gregory	Mrs S. Jakeman
SOUTHERN COUNTIES *	Mrs H. Fitxgibbons	
BORDER UNION	Mrs P. Laverick	
BLACKPOOL	Mr D. Cavill	Ms J. Bradley
WINDSOR	Mr E. Patterson	
EAST OF ENGLAND	Mr A. Wight	
LEEDS	Mrs C. Hughes	
BOURNEMOUTH *		
WELSH K.C	Miss C.L. Hart	
S.K.C. *	Mrs J. Usher	
BIRMINGHAM CITY	Mr T. Johnson	
RICHMOND *		
DARLINGTON *	Mr P. Bailey	
SOUTH WALES	Mrs M. Reed-Peck	
CLUB CH. SHOW	Mrs J. Mance	Mr K. Nathan
MIDLAND COUNTIES *		
B.U.B.A	Mrs J. Holland	
L.K.A.	Miss D. Spavin	

*Denotes shows without c.c.'s

! Denotes Awarding c.c.'s First Time in this country

Genetic Diversity

Recently, there has been a growing interest in the rate at which genetic diversity is being lost in the two hundred plus breeds currently recognised by the KC and the population geneticists at the KC Genetics Centre at the Animal Health Trust are working through all of these breeds to provide an evaluation of the current state of their population structure. I think it is fair to say that there is still a great deal of misunderstanding as to the relevance of this information. However, to my mind, the situation is really quite simple, as the rate of loss of genetic diversity continues to increase within a breed, then the risk of this having a serious impact on the breed also increases, an impact that could seriously challenge the continued existence of a breed. Being able to manage the rate of loss of diversity will also allow breeders to manage the attendant risks. The problem is that the ways that breeders can manage this loss of diversity will run in the face of traditional breeding practices and progress will not be made until most breeders accept that there really is a need to control the loss of diversity, something that will require a fair amount of education and persuasion.

The KC Genetics Centre has produced a population analysis for the Schipperke and its conclusion is as follows:

"The analysis was based on the complete computerised pedigree records for the current UK Kennel Club registered Schipperke population. The rate of inbreeding over the past 30 years (1980-2009) was estimated at 1.20% per generation. This leads to an estimate of an effective population size of 42.3 for the UK Schipperke population. This is considerably below the recommended minimum effective population size of 100 (maximum inbreeding rate of 0.50% per generation). Comparison of the observed and expected rates of inbreeding show that the observed rate of inbreeding is higher than expected over the last 30 years and this suggests that the mating of close relatives and line-breeding is being practised in this breed. Since the breed effective population size is well below the minimum recommended, it is advised that UK Schipperke breeders should seek strategies to conserve genetic diversity given the small census size of this breed in the UK.

There is, additionally, evidence for modest popular sire effects. While the majority of sires have 2 or fewer registered offspring, there are 3 sires with 50 or more offspring apiece. The largest number of offspring by a single sire is 78. Some dams are also more prolific than others, 3 dams are recorded as having 20 or more offspring. The maximum number of offspring for a dam is 27.

Some adjustments to the breeding strategy would assist the breed in aiming for an effective population size approaching the threshold required to reach a sustainable rate of inbreeding (no more than 0.50% per generation).

Some recommendations to this end are outlined below:

1. Minimise the relatedness of individual sire and dams used
2. Limit numbers of offspring contributed by individual sires and dams
3. Make use of overseas bloodlines"

Given this assessment, it seems to me unwise to remove any dog unnecessarily from the breed's breeding pool, which really gets me to the main point of this article, which is "To breed or not to breed from MPS III carriers?"

Most of the UK scientific community involved in DNA testing for recessively inherited conditions in the dog offer the same advice on using DNA testing as part of a controlled breeding programme. The guidelines were developed in 2000 when the first such DNA test (that for CLAD in Irish Setters) became available to UK dog breeders, and the advice has remained pretty constant since that time for all other DNA tests that have been developed. The primary imperative is to make sure that all dogs are DNA tested before breeding so that the breeders know their genotype, their genetic make-up with respect to MPS III. Armed with this information, breeders can construct a breeding programme to reduce the frequency of the mutant gene in the breed without the need to remove any dog from the breeding pool simply because it carries a copy of the mutant gene. Central to this is the fact that carriers of MPS III can be bred from. However, carriers should only be bred to a DNA –tested normal dog, one that is clear of the MPS III mutation. The progeny of such carrier/normal cross will either be normal or a carrier, but all will be clinically normal. Ideally, if a DNA tested carrier is bred to a DNA tested normal dog then all of the puppies should be DNA tested early in their life to ascertain which are normal and which are carriers. Experience in other breeds has shown that adopting an approach like this can reduce the mutant gene to the point of irrelevance in the breed within a relatively short time frame. The only caveat that I would add to this is that if the carrier is a dog, then the breed should ensure that such a carrier dog is not used too frequently on DNA tested normal bitches; but this should not happen in the future if breeders adopt the advice offered above to reduce the rate of loss of genetic diversity, particularly point 2.

Dr Jeff Sampson

CH AVIDORE FANCY PANTS



TOP SCHIPPERKE BROOD BITCH FOR THE SECOND YEAR RUNNING.
THANKS TO HER OFFSPRING



CH Avidore Hot Gossip

4 CCs and 5 RCCs
First tailed Schipperke
black CH



Avidore History Maker at
Blackshuck

2CCs, 2 BOBs, 6RCCs
First tailed Schipperke to
be in the group.

Diane Forknall Avidore Schipperkes

Some of you may remember my previous Schipperke, Toby, who was quite successful competing in obedience and showing off his skateboarding on TV.

Meet the new kid on the block...Zorro.

As well as doing a bit of showing (a new venture for me!), he will hopefully be competing in both agility and obedience. He will be making his agility debut this year, obedience may take a little longer! At the moment his concentration is not good enough to compete but his training is coming along nicely. He is very enthusiastic and loves to learn (although he often wants to do things his way instead of mine). I love the versatility of Schipperkes and enjoy letting Zorro use his brain as well as being very handsome :)

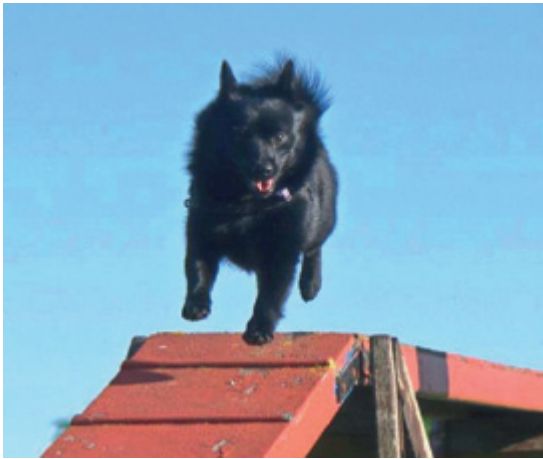

Some examples of Zorro training for agility and obedience:



Thanks to Janice Philpott for this article.

This brings another interest to the Newsletter other than showing. It also indicates just how versatile our Schipperkes are and you can keep fit as well as your dogs which can only be a bonus.



I took my Schipperke to
Manchester Champ Show
in January



and look what happened...

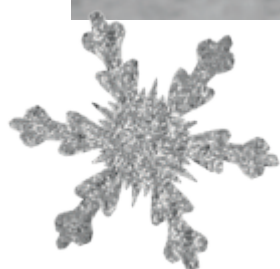

Thanks to Janice Philpott for this article.

NORDIC OPEN SHOW

23rd NOVEMBER 2013

AT

Sports Connexion, Ryton on Dunsmore, Coventry

Our Club have kindly been allowed 8 classes
for a "supported breed entry"

Breed Judge. Claire Davis - Club "B" list

The Schipperke Club offers rosettes 1st - 5th
Best of Breed, Best opposite Sex & Best Puppy
&

Trophy for Best of Breed confined to members of Schipperke Club

Schedules can be obtained from Mrs Brenda Williams
5 Alsa Leys, Elsenham, Nr Bishops Stortford, Herts. CM22 6JS
Tel: 07948 701388 or email: Williams@rustins.freeserve.co.uk

BYQUY

WOULD LIKE TO SAY A VERY SAD FAREWELL TO OUR HEAD GIRL
CH BYQUY LADY PENELOPE

16-11-1999 to 25-2-2013



Photo taken by K Bugg at Schipperke Club Championship Show

20th October 2012

Best Veteran Bitch & Oldest Veteran in Show

Thank you Penny for allowing us the pleasure

We will never forget you

Melanie, David, Colin, & Angela.

SKIPSGREEN/MASCALLSBURY

These trophies are awarded annually to the club members gaining most points in AV/AVNSC classes at **Limit, Open and Championship shows** without cc's during the 12 month period 1st January – 31st December. Claims are limited to any and all Schipperkes owned by the Club Member. The Skipsgreen Trophy is awarded to the winner and the Mascallsbury to the runner-up.

Claims should be sent to Jan Mance, Keepers Cottage, Langtoft Road, Drifffield, E. Yorks YO25 3BJ to arrive no later than 15th January.

Points are awarded as follows:-

Class Wins: 1st = 3pts: 2nd = 2pts: 3rd = 1pt.

Best AV/AVNSC: 5 additional points

Shows on Group Systems: Group1=4 additional pts: Group2 = 3 additional pts:

Group3 = 2 additional pts: Group 4 = 1 additional pt.

Puppy Group: as above

BIS = 10 additional pts; **RBIS** = 5 additional pts

BPIS = 10 additional pts; **RBPIS** = 5 additional pts.

[illegible]

MARAME TROPHY/THE HIRST MEMORIAL

The Marame Trophy is awarded annually to the club members gaining most points in breed classes at **Limit, Open and Championship shows** without cc's during the 12 month period 1st January – 31st December. The Hirst Memorial is for the runner up. Claims are limited to any and all Schipperkes owned by the Club Member. Claims should be sent to Jan Mance, Keepers Cottage, Langtoft Road, Driffield, E. Yorks YO25 3BJ to arrive no later than 15th January.

Points are awarded as follows:-

Class Wins: 1st = 3pts: 2nd = 2pts: 3rd = 1pt.

BOB: 5 additional points

Shows on Group Systems: Group1=4 additional pts: Group2 = 3 additional pts:
Group3 = 2 additional pts: Group 4 = 1 additional pt.

Puppy Group: as above

BIS = 10 additional pts; **RBIS** = 5 additional pts

BPIS = 10 additional pts; **RBPIS** = 5 additional pts.

[illegible]

THE SCHIPPERKE CLUB BREEDERS DIRECTORY 2013

ARADET

Ms M Deats

17 Main Street
Hockwold
Thetford, Norfolk IP26 4LB
Telephone: 01842 828226
Fax: 01842 827877
Email: schiptoaradet@yahoo.com

MYWULF

Mugs & Jayne Muggleton

Brookville Lawn
31 Midland Road
Gloucester GL1 4UL
Tel: 01452 311646
Email: mywulf@blueyonder.co.uk

REXFORD

Mrs P Allington

Rexford House
Dykes Lane, Yealand Conyers
Nr. Carnforth Lancs.
LA5 9SP
Telephone: 01524 720244
Email: john.allington2007@btinternet.com

WAGAMAN

Mrs J Fegan

97 Simpson Road
Snodland
Kent ME6 5QH
Telephone: 01634 246177
Email: wagaman@btinternet.com

BYQUY

Melanie Reed-Peck

Byquy
Stow-cum-Quy
Cambridge,
CB25 9AD
Tel: 01223 812105
Email: byquy@tiscali.co.uk

NOCTE

Mr P Tricklebank

19A Elyne Road
London
N4 4RA
Tel: 020 8340 9609
Email: noctecanis@yahoo.co.uk

SCHIPDALE

Mrs L Thorne

25 Dewberry Close
Tyldesley, Wigan
Manchester
M29 8RD
Telephone: 0161 799 4251
Email: schipdale@aol.com

Rescue Co-ordinator

Mrs Lesley Thorne

25 Dewberry Close

Tyldesley

Wigan

Manchester

M29 8RD

Telephone: 0161 799 4251

For the latest information about Schipperke Rescue

Please visit the club's web site at

www.schipperkeclub.co.uk/index.php/breed-rescue/