

The Little Skipper



THE OFFICIAL MAGAZINE OF THE SCHIPPERKE CLUB

ANNUAL REPORT 2019 & NEWSLETTER 2020

THE SCHIPPERKE CLUB

President

Mr I. Millar

Chair

Mrs D. Forknall

Hon. Secretary

Mrs M Reed-Peck

E-mail: byquy@tiscali.co.uk

Tel: 07979 645924

Hon. Treasurer

**Mrs L. Fellows
52 The Paddock**

**Bilston
West Midlands
WV14 8XX**

Tel: 01902 497590

Committee

Mrs K. Brooks

Mrs K. Bugg (Asst.Sec)

Mrs C Massey

Mrs J Muggleton

Mrs L Wearing

Mr P Brooks (co-opted)

Mrs J Hardy

Mr D Matthews

**Ms J Phillipott (Club Shop
& First Aid)**

Vice-Presidents

Mrs J Mance Mr D Peck Mrs L Thorne Mrs L. Wilson

Breed Representatives

B.U.B.A – Melanie Reed-Peck K.C.L.C – Lesley Wearing

Breed Correspondents

‘Our Dogs’ – Mrs D. Forknall & Mrs J. Holland

Membership Secretary

Melanie Reed-Peck

Tel: 07979645924

E-mail: byquy@tiscali.co.uk

Newsletter Editor

Linda Fellows 52 The Paddock, Bilston, West Midlands WV14 8XX

Tel: 01902 497590 E-mail: I.fellows@sky.com

Health Representative

**Jackie Hardy, 18 Coed Mieri, Tyla Garw, Pontyclun, Rhondda
Cynon Taff CF72 9UW**

Tel: 07572 821835 E-mail: jackieow@gmx.com

EDITORIAL

By now for those who attend the Schipperke Club Open Show you are either watching the judging, eating lunch or may be back home just relaxing.

For your reading I am happy to inform you that we have another new Champion this year, so well done to Schipdale Rebus and owner and breeder L. Thorne.

On the health side of things going on there is a test available now for VWB1, this is a blood clotting disorder which I think is more common than we realise, and, in my opinion, it would be wise to have your dogs tested.

On the brighter side in July we have another Fun Day for all those who wish to attend, we would certainly be happy to see you there.

Please do remember if you have any articles, adverts or just stories about your little black devils we would all be happy to read about them.

Linda Fellows (Editor)

NEWSLETTER

The deadline for all adverts/articles for the Autumn newsletter will be 20th February 2021. It would however be appreciated if you could book advert pages prior to this date.

The Advert Rates are: -

Quarter B/W page with one photo £10

Half page with two photos, Colour £30 B/W £20

1 B/W page with two photos £30

1 Colour page with two photos £45. Extra photo's price on request

I will be more than pleased to undertake your advert layouts.

FUTURE DATES

20 th March 2021	BUBA Open Show - KC Building, Stoneleigh
28 th March 2021	Open Show/AGM - Nether Whitacre
April 2021	Scottish Utility Breeds Club Supported Entry Show
3 rd May 2021	Banbury CS Breed Supported Entry Show
10 th July 2021	Championship Show in partnership with East of England Championship Show
17 th /18 th July 2021	Schipperke Club Activity Weekend
31 st August 2021	Leicester CS Breed Supported Entry Show
19 th September 2021	Club Open Show in partnership with Darlington Championship Show
October 2021	Scottish Utility Breeds Club Supported Entry Show
16 th October 2021	Club Championship Show/Open Show – Roade VH Northants
27 th November 2021	Nordic Open Show - Breed Supported show Sports Connexion, Ryton on Dunsmore

Under the Data Protection Act (1984) members should be aware that their details may be held on computer.

This information will be used for circulating Schipperke Club material and compiling membership lists in accordance with the act.

This is the official magazine of The Schipperke Club – the views and opinions contained in this edition is not necessarily that of the officers, committee and editor.

Occasionally the editor finds that some articles submitted have to be edited for a variety of reasons.

CHAIRPERSON'S ANNUAL/AUTUMN REPORT

2019 has been a successful year for the Schipperke Club with both shows making a profit! Thanks must go to committee members, their family members and friends who have worked hard to enable the smooth running and success of the days. I would also like to say a very big thanks to our hardworking stewards at both shows and to you the exhibitors. I have commented at the last few shows about so few or no puppies being shown so I decided to look over the puppy registrations for the last few years. In 2015 36 were registered, 2016 - 47, 2017 - 29, 2018 - 33 and in 2019 up until the beginning of October 12! My first thoughts were that those numbers presented a somewhat bleak future, however on checking with the breed supplement I counted 16 puppies had been registered bringing the total for the year to 28. Not quite as high as in previous years but hopefully we will be seeing well attended puppy classes soon. These dogs will play an important role in the Schipperke's future.

A number of members over the past year have been concerned that the Kennel Club are apparently still displaying pictures of tailless Schips in up to date publications and as docking was banned on the 6th April 2007 why is this still occurring? Our Club Secretary, Melanie wrote to the KC in September and November last year, but to no avail. I contacted the KC in February this year to follow it up. It took several phone calls before I was put in touch with someone who had an understanding of the subject. The letters had never reached her! Very quickly she grasped the situation and asked for copies of the letters together with suitable pictures of tailed Schips, from which a composite could be made which she would then pass on to the Breed Council for their deliberation. As of the end of August we have not had a reply!

It seems such a long time since I wrote the first few paragraphs of my report, so I thought an update was in order.

At this time, I wish to mention the passing of Penny Fludder, who had been a member of the Schipperke Club for a number of years. She was a familiar face around the ring and a well known exhibitor and breeder together with her daughter Rachael. They had taken on the Aradet affix and had many successes in both the breed ring and stakes classes. She will be sadly missed by her many friends around the ring.

Recently Barbara West's husband Bill passed away. Barbara hasn't shown much recently but together they were regularly seen around the Schip ring.

You will be aware of the voting that took place at our much reduced online AGM, thank you to all who responded.

It has been an extremely difficult time for everyone and it is not over yet and who knows when that will be. I sincerely hope that you have all managed to stay fit and healthy, I must say that our dogs have got into such a routine that you would think they could tell the time as regards

walks and when they think it is meal time! We would have found lockdown quite a desperate time without them.

It has been a strange year without any shows and it looks as if it may continue that way for several months, with all General CH Shows being cancelled for the rest of the year. I feel that societies made the right decision to cancel shows before the Government made its decision. I for one look forward to staying safe and hopefully enjoying next year's shows.

I must say a very big thank you to our Club secretary Melanie who has worked tirelessly notifying all concerned about the cancellation of this year's shows and for organising everything for shows in 2021 including venues, judges and KC arrangements.

Stay safe all of you, I wish you all the best and look forward to seeing you at some point next year.

Diane Forknall

Chairperson

CLUB SHOW TROPHIES

Because of all the changes to the calendar in 2020/21 could you please note the following if you have club trophies in your charge.

Please note we WILL NOT receive trophies in your charge returned to us at shows/events.

Please wait for a letter from our Trophy Steward Jan Mance.

If you are not prepared to hold your trophy until then please make contact with Jan Mance

PLEASE NOTE – the Championship Show to be held in conjunction with East of England and our second Open Show to be held with our October Championship Show will not have trophies awarded but will have Certificates.

Trophy Steward Jan Mance
2 Bottom Row, Sledmere, East Yorkshire YO25 3XN Tel. 01377 267506 Mob. 07531 161795

Secretary's Annual Report

I do hope you are all taking care and have survived to date this dreaded virus and that you have not suffered too much with the heat and the floods.

Should you be suffering and need help from your club please feel free to make contact with one of the officers.

My thanks to the Officers and Committee for your help as always which enables your club to carry on running for you the members. I would also like to thank Mugs, Mark Fellows and Peter Brooks (who has been co-opted to the committee for this year) for your help in setting up the shows so they are ready in good time.

Further in the newsletter you will find the details of our extra club shows for 2021.

Trophies – the club have had a few new trophies given to them and you will see that we have changed a few around to compensate. As a member if you should have collected trophies at the AGM for Crufts 2020, Annual points for 2019 we will present you with a certificate at the AGM 2021.

Versatility Award – This is a new award that the club is giving in the way of either a Bronze, Silver, Gold or Platinum certificate to be awarded at the AGM in future. This will commence from the beginning of 2021.

More details can be found further down in this newsletter also on the club's website. Janice Philpott will be your port of contact if you have any questions.

Health – the Schipperke Club health committee encourage you to get your dogs tested for vWB you can claim a small refund to help with this payment should you let Jackie have in confidence a copy of your dog's test certificate. MPS111B – Thank you Ian for your patience and communication with Dr Giger.

Judges Education – We hope to run another education day in the foreseeable future so watch out for dates. The Kennel Club has now provided us with up to date information on how the new and old-style education programme will run side by side details of which can be found on the Kennel Clubs website.

New Champions Edition – These came out in October last year we still have one or two left also from previous editions. See Janice Philpott for more information.

Activity Weekend went well in 2019 we had planned one for this year but this was cancelled due to the virus. We have another planned for 17/18 July 2021. I hope to see more members present as this is run for your benefit where you are able to meet like-minded Schipperke members.

Club contacts: www.schipperkeclub.co.uk

[Twitter.com/SchipperkeClub](https://twitter.com/SchipperkeClub) or just enter The Schipperke Club UK on [facebook](https://www.facebook.com/SchipperkeClub) or for member updates Schipperke Club (UK)

Melanie Reed-Peck

Treasurer's End of Year Report

As you can see there has been an increase of income into the club funds for last year. This is due to a continual rise in the cost of several items during 2019.

We have had more members and the increase in membership funds has helped.

Last year we held a Fun Day which brought in a nice profit. Another big help was the profit from the Open and Champ shows last year. We sold more lunches this year than last, it must be the tasty chicken and bacon added to the menu that was on offer.

Hopefully we can continue this year as we did last, well done to all for their input and hard work during 2019.

Linda Fellows
Treasurer@Schipperke Club

Paying your membership by direct debit

If you wish to pay your club subscription direct from your bank to the Club bank you need to go along to your own bank and set up the Paperwork to pay on the 1st January each year the amount of your subs(£12 joint, £10 single, £1 junior) to the following bank account

Name – The Schipperke Club
Branch No. 60-12-35
Account No. 65205723
Nat. West Bank, (Royal Leamington Spa),
Royal Priors,
59 The Parade
Leamington Spa. CV32 4ZX

Please remember that a signed Renewal Form must also be sent to the Treasurer.

BREED HEALTH REPORT

by Jackie Hardy

I attended the Annual Health Seminar at Stoneleigh that focused on the work being carried out by the Animal Health Trust and the Kennel Club.

This research is being carried out on the breeds most vulnerable to genetic problems.

When I attend an event like this it makes me realise how lucky we are as a breed not to have major problems that occur in other breeds.

We are lucky to be able to offer £5 subsidy for any VWD (Von Willebrand's Disease) results reported to the Health Coordinator, this is funded by a grant received from the British Docked Breeds Council.

Please take advantage of this and get you dogs tested to enable their Club to gauge if this disease is a problem within our breed.

The Committee would like to remind members that and dog shown as a bobtail should show as a tested bobtail on their Kennel Club registration.

The ongoing discussions re MPSIIB have apparently now been resolved, my thanks to Ian Miller for dealing with this please see his report.

Please report any dogs that are clear by descent or clear by testing to me for inclusion on the register. Kennel Club advise is that dogs from clear stock should be tested every 3rd generation this will enable any rogue tests to be detected.



MPSIIIB

Most members will be aware that, although I stepped down as health coordinator some time ago, I have continued a dialogue with Dr Giger at the University of Pennsylvania for more than seven years now. In an attempt to help rebuild confidence in his test for MPSIIIB, I have pursued him on the question of publication of his data in a professional journal, a process which is preceded by scrutiny of the material by a panel of fellow scientists/geneticists to ensure that the basis of the test and the attendant procedures and protocols are sound and robust.

It has not always been easy to engage with Dr Giger and I have had to involve the Dean of the Veterinary Faculty, Dr Hoffman. I am delighted to report that the MPSIIIB test methodology and underpinning research information has now been peer-reviewed and published in February in “Natures Scientific Reports” a copy of which has been sent to me. I have forwarded copies to the Kennel Club, to Dr Jeff Sampson who was so helpful at various stages in this tortuous undertaking and to Dr Quillan, the veterinary surgeon who chairs the health committee of the Schipperke Club of America.

The document makes difficult reading given its dense genetic content but it is heartening to learn that the incidence of MPSIIIB in the breed is significantly reduced since the test was introduced. Well in excess of 3,000 dogs have been tested and the number of affected animals is now almost negligible while the number of carriers continues to reduce steadily. Breeders have been able to make informed decisions on proposed mating's given test results and overall, it appears that the breed is in a very much healthier position, world-wide, in relation to MPSIIIB than it was ten years ago.

The test is still available via Penngen but other facilities, primarily in the USA, are offering a test, virtually all based on the Penngen test. The kennel club now requires that third generation puppies born to parents who are clear of MPSIIIB by descent should be tested to ensure that there have been no further mutations in the genetic structure which is responsible for this dreadful disease.

Just for clarity, my involvement in this matter is now at an end!!

Ian Millar

Rescue Annual Report

It's been quite an emotional year for Rescue since the last Report. Here are the dogs who have needed help.

Buddy

I'm very pleased to report that after 11 months in Rescue to get his weight under control, Buddy has now settled into his new home in South Sea with his new mum. He enjoys daily walks along the sea front and has made lots of friends both human and canine.

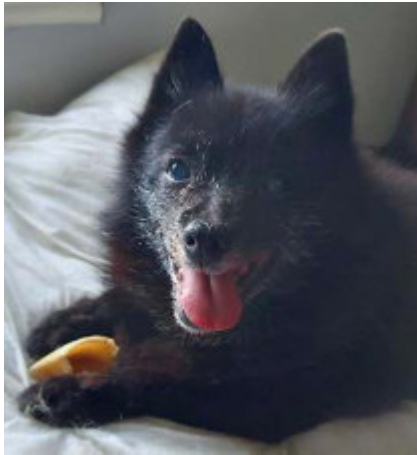

Naomi

This elderly lady came into Rescue because her owner passed away. She didn't get along with the family member left in the house. Originally she was one of many taken by the RSPCA because of welfare issues. She lived with her previous owner for 4 years and enjoyed daily walks to the pub for half a pint of beer. She wouldn't come into the house because she didn't trust the family member and was living in the garden. Following a Vet check all her teeth had to be removed but otherwise quite a fit lady for nearly 18 years old. It took some time but she settled into our household and became very attached to my husband. Consequently she is staying with us. She loves her food regardless of no teeth and can be a bit bossy with our other dogs who have quickly learned she's not to be trifled with.

Anna and Kate



These two 8 year old sisters recently needed rescuing because their owners dementia was causing welfare issues. Although well fed they were not put out to toilet as the owner wouldn't open any doors to either let people into the house or let the dogs out into the garden. After several weeks of this it was decided by the Mental Health Team, GPs and Police that a forced entry had to be made and the lady taken into care. The RSPCA should have taken the dogs into holding until I got to collect them but they didn't. So an



urgent trip had to be made with very little notice and with the help of Melanie and David Reed Peck we managed to get these girls into my car. As you can imagine this was a difficult task as they were traumatised and the house was in a terrible state. They have been with us now for a week at time of writing. They are coming round slowly, have had a bath and Vet check and although overweight are fit and healthy. As I knew about these girls last year I posted on the Club website and fb that if anyone was interested in giving these girls a home, enquiries would be welcome. There have been 2 and at the time of writing a potential new owner is coming to see them shortly. Hopefully they will be in their new home by the time you read this.

I would like to thank those who have made donations and offered help this year, your support is very important to enable Rescue to help our lovely breed when in need.

Lesley Thorne
Caroline Snowdon

SCHIPPERKE CLUB OFFICERS

PRESIDENTS

1905-1911	G.J. Ross	1975-1980	R. Comerford
1911-1919	R. Preston-Gardner	1980-1986	E.T. Jackson
1919-1923	E.B. Holmes	1986-1990	C. Perry
1923-1927	J.T. Greenhalgh	1990-1995	A. Chadwick
1927-1933	E. Threlfell	1995- 2004	D. Seaton
1933-1950	J.F.H. Banner	2005- 2017	A. Chadwick
1950-1970	W.H. Holmes	2018-	I. Millar
1970-1975	K. Wilton		

VICE PRESIDENTS

1905-1909	T. Ling	1959-1981	E. Maddocks
1905-1909	J. W. Procter	1961-1980	E. T. Jackson
1909-1911	Capt. Beasley	1963-1964	F. J. Lockyer
1909-1911	E. Threlfell	1965-1975	C. Perry
1910-1910	Dr. Aird	1965-1981	E. Downing
1910-1911	B. J. Kehoe	1970-1975	A. Beale
1911-1911	H. J. Shaw	1970-1976	A. Chadwick
1912-1918	Mrs Crossfield	1971-1973	B. Vickers
1912-1918	J. T. Greenhalgh	1974-1976	E. Spann
1912-1912	T. W. Markland	1976-1990	K. Wilton
1912-1912	G. J. Ross	1980-1988	G. Langton
1913-1918	B. J. Kehoe	1981-1986	C. Perry
1913-1918	Mrs Preston-Gardner	1983-1985	A.M. Smith
1919-1920	O. A. Edwards	1985-1990	A. Chadwick
1921-1933	M. H. Killick	1986-2000	E. Vincent
1921-1933	T. Shepherd	1990-1993	B. Elsworth
1923-1924	E. H. Stent	1990-2000	T. Sadler
1924-1949	E. B. Holmes	1990-1995	D. Seaton
1925-1929	W. H. Holmes	1993-1995	R. Archer
1930-1940	J. A. Yates	1995-2004	A. Chadwick
1933-1938	J. H. F. Banner	1995-2004	C. Diggines
1934-1939	L. Ludford	2001-2002	D. Short
1936-1969	E. F. Comerford	2002-2003	T. Sadler
1939-1947	W. H. Holmes	2003-2004	R. Archer
1948-1955	T. Shepherd	2004-2013	P. Allington
1950-1950	R. Comerford	2005-2014	M. Deats
1951-1969	S. Nisbet	2005- 2018	R. I. Millar
1951-1960	R. Smith	2008- 2016	C. Hart
1956-1956	E. A. Tucker	2014-	J. Mance
1957-1970	K. Wilton	2015-	L. Thorne
1959-1962	N. Gifford-Ambler	2017-	L. Wilson
1959-1977	M. R. Coleman	2020-	D. Peck
1959-1964	T. Tucker		

CHAIRMEN

1977-1981	C. Perry	2000-2001	M. Vincent
1981-1989	B. Elsworth	2002-2003	Dr. T. Thorne
1989-1990	D. Posnett	2003-2004	(acting) J. Allington
1990-1991	R. Archer	2004-2014	J. Allington
1991-1995	R. Baker	2014-2015	(acting) D. Peck
1995-2000	J. Allington	2015-	D. Forknall
2000-2001	(acting) M. Vincent		

HON. SECRETARIES

1905-1911	T.W. Markland	1989-1989 (Acting)	P. Ward
1912-1922	E.H. Stent	1990-1990 (Acting)	M. Deats
1923-1924	J. Flitcroft	1990-1991	J. Herron
1925-1933	E.B. Holmes	1991-1991 (Acting)	D. Forknall
1934-1937	T. Shepherd	1992-1997	D. Forknall
1938-1947	M. Shepherd	1997-2000	M.A. Vincent
1948-1949	R. Smith	2000-2002	G.M. Olson
1950-1951	T. Shepherd	2002-2003	R. Baker
1952-1975	R. Comerford	2003-2007	J. Holland
1976-1977	M. Keeling	2007-2007	L. Whales
1977-1989	A. Comerford	2008-	M. Reed-Peck

HON. TREASURERS

1905-1906	Mrs Crossfield	1962-1985	E. Bennett-Smith
1906-1909	Mrs Procter	1985-1990	J. Banbury
1909-1911	J.T. Greenhalgh	1990-1997	I. Price
1911-1913	W.R. Hutton	1997-2001	D. Forknall
1913-1915	E. Quinn	2001-2004	M. Short
1915-1919	Mrs Kehoe	2004-2010	J. Robjohns
1919-1934	M.H. Killick	2010-2015	P. Tricklebank
1934-1961	O. MacCarthy	2016-	L. Fellows
1961-1962	R. Smith		

ANNUAL TROPHIES (confined to members of the Schipperke Club)

ANNUAL POINTS TROPHIES 2019

SEACROSS SIR HENRY TROPHY Mrs C Massey - 85 points

SKIPSGREEN TROPHY Ms J. Philpott 38 points

SCHIPVILLE PLAQUE Mrs C. Massey/Ms J. Philpott - 40 points - Joint Winners

MARAME TROPHY

CH DAN O' THE NORTH CUP - most Res. CC's for the year - Blistan Teller of Tails with Ryeman

CRUFTS TROPHIES 2019 (confined to members of the Schipperke Club)

CHIERICI TROPHY – Best of Breed – Ch/Ir Ch Chadbower Nevan Henki mit Clynalwin. JW

THE SPRINGBOK TROPHY – Best Dog – Ch/Ir Ch Chadbower Nevan Henki mit Clynalwinal. JW

THE NEW ZEALAND TROPHY – Best Bitch – Ch/Ir Ch Aradet Campari for Revloch

CRUFTS GLASS TROPHY – Best Coloured - Chadbower Bonny Rye

RYEMAN TROPHY - Best Puppy - Revloch Fire at Will

Don't Forget to keep a count of your dogs points throughout the year to make a claim for the annual trophies. The points sheets will be in every edition of the newsletter.

Further information can be obtained from the Trophy Steward Mrs Jan Mance
2 Bottom Row, Sledmere, East Yorkshire YO25 3XN Tel. 01377 267506 Mob. 07531 161795

NEW CHAMPIONS 2019

CH KOMAGO FEARLESS FLORENCE D.O.B. 31.05.16

Breeder/Owner: Mrs K. Bugg
Qualifying Challenge Certificate won at Bath

CH ABYLITY NINA'S CELTIC QUEEN OF TURNLAW (IMP) D.O.B. 29.01.14

Breeder: R Daley & the late S Meehan Owner: Mr I Millar
Qualifying Challenge Certificate won at Darlington

CH SCHIPDALE REBUS D.O.B. 15.09.17

Breeder/Owner: Dr T & Mrs L Thorne
Qualifying Challenge Certificate won at LKA

CHAMPIONSHIP SHOW RESULTS 2019

* Denotes **Best of Breed**

MANCHESTER

Mr H Ogden

D.C.C. * Shalovlivaja Igrushka Harison Ford B.C.C. Ch/Ir Ch Aradet Campari at Revloch
R.D.C.C. Ch Aradet Xtra Addition R.B.C.C. Chadbower Nevaeh Lahetti
Best Puppy: Revloch Fire At Will Best Veteran: Ch Aradet Xtra Addition

CRUFTS

Mr A Holland

D.C.C. * Ch Ir Ch Chadbower Nevan Henki Mit Clynalwin JW B.C.C. Ch/Ir Ch Aradet Campari at Revloch
R.D.C.C. Ristine Black Sabbath R.B.C.C. Chadbower Bonny Rye
Best Puppy: Revloch Fire at Will Best Veteran: Chadbower Bonny Rye

BIRMINGHAM NATIONAL

Mr M Cocozza

D.C.C. Chadbower Niall Valio Among Rajarani **B.C.C. * Ch Aradet Black Orchid**
R.D.C.C. Ch Ir Ch Chadbower Nevan Henki Mit Clynalwin JW R.B.C.C. Oso De Miel La Bomba (Imp Rus)
Best Puppy: Oso De Miel La Bomba (Imp Rus) Best Veteran: Ch. Am. Ch Ebonorth Never on Sunday (Imp)

S.K.C. (Representative)

Mr A Wight

D.C.C.* Ch Whispering Pines Covert Op B.C.C. Am Ch/GCh/Lux/NI Ch Beachview Opps I Did It Again
(Imp USA)
R.D.C.C. Ch Aradet Ballroom Dancer At Roshaana JW R.B.C.C. Ch. Am. Ch Ebonorth Never on Sunday (Imp)
Best Puppy: Oso De Miel La Bomba (Imp Rus) Best Veteran: Ch. Am. Ch Ebonorth Never on Sunday (Imp)

BATH

Mrs B Bradford

D.C.C.* Ch Ir Ch Chadbower Nevan Henki Mit Clynalwin JW B.C.C. Komargo Fearless Florence
R.D.C.C. Schipdale Rebus R.B.C.C. Ch Aradet Black Orchid
Best Puppy: Tredreas Scotia Princess Among Avidore Best Veteran: Ch./Am Ch Ebonorth Never on
Sunday(Imp)

BLACKPOOL

Mr M Vincent

D.C.C. * Avidore Putin On The Style B.C.C. Abylity Nina's Celtic Queen of Turnlaw (Imp)
R.D.C.C. Blitzstan Teller of Tails with Ryeman R.B.C.C. Komargo Fearless Florence
Best Puppy: Blitzstan Teller of Tails with Ryeman Best Veteran: Not Declared

WINDSOR

Mr I Miller

D.C.C. * Ch. Chadbower Finlay for Blitzstan B.C.C. Komargo Galataia with Byquy
R.D.C.C. Fandal's Un Amor for Chadbower (Imp Fin) R.B.C.C. Ch Palmosa Angelique
Best Puppy: Komargo Galataia with Byquy Best Veteran: Komargo Crazy Diamond At Roopec VW

EAST OF ENGLAND

Miss C Davis

D.C.C. Schipdale Rebus **B.C.C. *Ch./Am Ch Ebonorth Never on Sunday (Imp)**
R.D.C.C. Blitzstan Teller of Tails with Ryeman R.B.C.C. Komargo Galataia with Byquy
Best Puppy: Komargo Galataia with Byquy Best Veteran: Ch./Am Ch Ebonorth Never on Sunday(Imp)

LEEDS**Mrs M Mulholland**D.C.C Blitzstan Teller Of Tails With Ryeman **B.C.C.* Croat Ned Gr Ch Lux It Beachviews Oops I Did It****Again**

R.D.C.C. Ch Aradet Action Man Sh.CM R.B.C.C.Abylity Nina's Celtic Queen of Turnlaw (Imp)

Best Puppy: Blitzstan Teller Of Tails With Ryeman Best Veteran: Croat Ned Gr Ch Lux It Beachviews

Oops I Did It Again

WELSH K.C.**Mr P Harding****D.C.C.*Am Ch Whispering Pines Covert Op (Imp USA)** B.C.C. Fullmoon Some Like It Hot (Imp USA)

R.D.C.C. Schipdale A Kind Of Magic R.B.C.C Komargo Galataia With Byquy

Best Puppy: Fullmoon Some Like It Hot (Imp USA) Best Veteran: Komargo Crazy Diamond At Roopec VW

BIRMINGHAM CITY**Mr R Doedijns**D.C.C. Blitzstan Teller Of Tails With Ryeman **B.C.C* Oso De Miel La Bomba To Aradet (Imp Rus)**

R.D.C.C Schipdale A Kind Of Magic R.B.C.C. Tredreas Scotia Princess Among Avidore

Best Puppy: Oso De Miel La Bomba To Aradet (Imp Rus) Best Veteran: Komargo Crazy Diamond At Roopec

VW

DARLINGTON**Mr D Matthews****D.C.C. * Am Ch Whispering Pines Covert Op (Imp USA)** B.C.C Abylity Nina's Celtic Queen of Turnlaw

(Imp)

R.D.C.C Blitzstan Teller of Tails With Ryeman R.B.C.C Tredreas Scotia Princess Among Avidore

Best Puppy Tredreas Scotia Princess Among Avidore Best Veteran: Chadbower Bonnie Rye

SOUTH WALES**Mrs J Mance****D.C.C. * Fandal's Un Amor for Chadbower (Imp Fin)** B.C.C. Zorbaloo Concrete Blonde

R.D.C.C Ch. Aradet Action Man ShCM R.B.C.C Ch./Am Ch Ebonorth Never on Sunday(Imp)

Best Puppy: Schipdale A Kind of Magic Best Veteran: Not declared

SCHIPPERKE CLUB**Mr E Paterson**D.C.C. Cr Ch/Am Ch Whispering Pines Covert Op **B.C.C * Chadbower Nevaeh Lahetti**

R.D.C.C Blitzstan Teller Of Tails With Ryeman R.B.C.C.Fullmoon Some like it Hot (Imp USA)

Best Puppy: Fullmoon Some like it Hot (Imp USA) Best Veteran Ch Aradet Expert Timing

B.U.B.A.**Mr M Smith****D.C.C. * Ch. Chadbower Finlay for Blitzstan** B.C.C. Ch Komargo Fearless Florence

R.D.C.C. Schipdale Rebus R.B.C.C. Ch./Am Ch Ebonorth Never on Sunday(Imp)

Best Puppy: No award Best Veteran: Ch./Am Ch Ebonorth Never on Sunday(Imp)

L.K.A.**Mrs R Wright****D.C.C *Schipdale Rebus** B.C.C. Abylity Nina's Celtic Queen of Turnlaw (Imp)

R.D.C.C. Fin & Ir Ch Fandal's Un Amor For Chadbower (Imp) R.B.C.C. Oso De Miel La Bomba To Aradet

(Imp Rus)

Best Puppy: No award Best Veteran No award

Members List 2019

Archer	Mrs R.	55 Market Street, Flookburgh, Grange over Sands, Cumbria	LS11 7JS
Bradford	Mrs B	Besann, 39 Grant Road, Exhall, Coventry	CV7 9DF
Brayshaw	Mr & Mrs J.	189 Perry Wood Road, Great Barr, Birmingham	B42 2BL
Brewer	Mr & Mrs B.	66 Downs Park Avenue, Eling, Nr. Totton, Southampton, Hampshire	SO40 9GX
Brooks	Mr & Mrs P	52 The Ridgeway, Flitwick, Beds	MK45 1DJ
Brown	Mrs Christina	2 Gwynne Gardens, East Grinstead, W. Sussex	RH19 1PY
Bryans	Mr & Mrs J.	Coldham Lodge, March Road, Coldham, Wisbech	PE14 0LZ
Bugg	Mrs K.	7 Shakespeare Avenue, Bedworth, Warks.	CV12 9ES
Butters	Jenny	The Pightle, Burton Row, Brent Knoll, Somerset	TA9 4BP
Cheatham	Mr A. & Mrs L.	15 Valley Road, Sompting, Lancing, Sussex	BN15 0JP
Collier	Mrs L.	Beechwood House, Newton, Blackford, Carlisle	CA6 4ET
Comerford	Mrs E.	High Pines, Woldingham, Surrey	CR 7EJ
Davis	Miss C.	Deep End, 12 The Lane, Wyboston, Bedford	MK44 3AP
Davis	Mrs P.		
Day	Mr & Mrs F.	14 Hearmon Close, Yateley, Hants	GU46 6XD
Deats	Ms M.	10 Brewton Court, Anderson, S.C.29621-2829 USA	
Delaporte	Carole	Les Aliziers, Lieu dit La Fourche, 61110 Coulonges les Sablons, France	
Donaldson	Mr & Mrs M and Miss M	10 West Avenue, Plains, Airdrie, Lanarkshire, Scotland	ML6 7LX
Fellows	Mr M. & Mrs L.	52 The Paddock, Coseley, Bilston, W Midlands	WV14 8XX
Fludder	Mrs P. & Mrs R. Millard	10 Elmhurst Road, Hutton, Weston-super-Mare	BS24 9RJ
Forknall	Mr & Mrs D.	32 Andrew Close, Stoke Golding, Nuneaton, Warks	CV13 6EL
Fox	Mr & Mrs J.	Glenview, 1 Walmsley Drive, Upton, Pontefract, West Yorks	WF9 1JW
Greenland	Mr K. & Mrs B.	The Firs, Old Odiham Road, Alton, Hants	GU34 4BW
Gregory	Diane	16 The Drive, Alwoodley, Leeds	LS17 7QA
Hardy	Mrs J.	18 Coed Mieri, Tyla Garw, Pontyclun, Rhondda Cynon Taff	CF72 9UW
Hardy-Lofaro	Mr N. & Mr R.	18 Coed Mieri, Tyla Garw, Pontyclun, Rhondda Cynon Taff	CF72 9UW
Hart	Mrs C. M. & Hawkins Mrs C.	18 Stone Drive, Colwall, Malvern, Worcs	WR13 6QJ
Holmes	Mr & Mrs D. & T.	16 Lincoln Place, Wigan	WN5 0RA
James	Mrs L.	Quipolly, NSW 2343 Australia	
Jones	Mrs Michelle	63 Park Road, Banbury, Oxon	OX16 0DH
Kenrick-Smith	Lindsay	2/4 Ettrickdale Place, Edinburgh	EH3 5JN
Kracikova	Vilemina	VARNSDORFSKA 339/1 PRAHA 9 - STRIZKOV 190 00 Czech Republic	
Lambe	Ms H & D. Stanley	20 Minto Road, Hillsborough, Sheffield	S6 5GL
Latham	Miss S.	83 Ynyswen Road, Ynyswen, Treorchy, Mid Glamorgan	CF42 6ED
Laverick	Mrs P.	155 Newhaven Terrace, West Marsh, Grimsby, N E Lincs	DN31 2RY
Leaf	Mr N. & Mrs V.	Glade Farm, Escrick, York, Yorkshire	YO19 6ED
Mance	Mrs J.	2 Bottom Row, Sledmere, East Yorkshire	YO25 3XN
Manners	Bev & Leah Scales	27 Waterloo Drive, Banbury, Oxon	OX16 3QN
Massey	Mrs C. A. & Mrs S. Hart	52 Mount Pleasant, Twogates, Tamworth, Staffs	B77 1HL
Matthews	D.	2a Spurgeons Close, Teversham, Cambridge	CB1 9BN
Matthews	M. & L.	2a Spurgeons Close, Teversham, Cambridge	CB1 9BN
McKenna	Mr J. & Mrs S.	Essenjay, Canons Town, Hayle, Cornwall	TR27 6NB
McRea	Mr W. & Miss S. Screech	Six Yards, Stoke Abbot, Beaminster, Dorset	DT8 3JU
Millar	Mr I.	Canterbury House, Gattonside, Melrose, Rox	TD6 9NB
Millar	Mrs S.	33 The Beeches, Tweedbank, Galashiels	TD1 3SY
Moate	Mr J.	7 Falconer Drive, Poole, Dorset	BH15 4QQ
Moore	Debbie & Nock Rebecca	61 Berncroft Rd, Twidale, Oldbury, West Midlands	B69 1TU
Moss	Mrs C.	4 Devon Close, Fleet, Hampshire	GU51 2TW
Muggleton	Mr & Mrs A. & J.	Brookville Lawn, 31 Midland Road, Gloucester	GL1 4UL
Mulcahy	Mrs B. K.	69 Desmond Street, Cessnock, NSW 2325, Australia	
Paterson	Emma	65 Hamilton Road, Grangemouth	FK3 0LG
Philpott	Ms J.	43 Bayley Road, Arleston, Telford	TF1 2JS
Price	Mr I.	3 St Josephs, Sambourne Park, Sambourne Lane, Sambourne	B96 6PE
Reed/Peck	Mr D. & Mrs M.		
Reed	Miss Katherine & Mrs Judith	51 Adelaide Street, Carlisle, Cumbria	CA1 2DR
Riley	Mrs C.	40 Corringham Road, Morecambe, Lancs	LA4 4PY
Robjohns	Mr D.	Stoneleigh, Bilbrook, Minehead, Somerset	TA24 6HE
Rollinson	Mrs M.	18 Burton Road, Castle Gresley, Swadlincote, Derby	DE11 9HD
Serman	Mrs C.	Tymy House, 65 Hall Street, Church Gresley, Swadlincote, Derby	DE11 9QU
Smith	Mr D. & Mrs G.	2 Snakewood Bungalow, Weeting, Brandon, Norfolk	IP27 0RB
Smith	Mr Ewart B.	The Nook, South View, Blackwood, Gwent	NP12 1HR
Smith	Mr M. & Mrs B.	11 Lewis Ave, Sutton-on-Sea, Lincolnshire	LN12 2JS
Snowdon	Mrs C.	25 Laxey Crescent, Leigh, Wigan, Gt. Manchester	WN7 5HE
Thorne	Mrs L.	25 Dewberry Close, Tyldesley, Wigan, Manchester	M29 8RD
Tull	Mrs B.	6 Belcaire Close, Lympne, Hythe, Kent	CT21 4ST
Vincent	Mrs E.	The Little House, Lasham, Nr. Alton, Hants	GU34 5SD
Virta	Minna	Kokkokalliontie 28 A 3 01380 Vantaa Finland	
Wearing	Mrs L.	Fernleigh, 23 Roundclose Road, West Adderbury, Nr. Banbury, Oxon	OX17 3EP

Welch	Mr K. & Mrs A.	1 Parkgrove Drive, Edinburgh	EH4 7QH
Whales	Mr B. & Mrs L.	22 Coronation Terrace, New KYO, Stanley, Co. Durham	DH9 7SP
Wilkes	Mrs S. & Mr S. Clarke	67 Chesnut Drive, Erdington, Birmingham	B24 0DP
Wilkin	Mrs C.	24B School Lane, Manea, Cambridgeshire	PE15 0JN
Wilson	Mrs C., Frankie & Charlotte	263 Birchover Way, Allestree, Derbys	DE22 2RS
Wilson	Mrs L. & B. Wilson	Ivy House, Crawcroft Lane, Sutton-on-Sea, Mablethorpe	LN12 2RX
Wilton	Mr J. S.	15 Astor Road, Streetly, Sutton Coldfield, West Midlands	B74 3EX

----- End of Annual Report -----

THE SCHIPPERKE CLUB 2020 JUDGE'S LIST Judges Roll of Honour

Rosy Archer z Len Hammond Jim Posnett

Ferelith Somerfield Eileen Vincent K.S. Wilberg

A1 Judging List 2020 Breed Specialists

List A1 includes all UK resident judges approved by the KC to award CCs in the breed who also have the approval of the Schipperke Club

Name	Address	Telephone
BALDWIN Keith	The Meadows, Gerrards Lane, Halewood, LIVERPOOL L26 4XF	01514-984006
BRADFORD, Beryl	Besann, 39 Grant Road, Exhall, COVENTRY, Warwickshire CV7 9DF	02476-312937
DAVIS, Claire	Deep End, 12 The Lane, WYBOSTON, Bedford, MK44 3AP	01480-407527
FORKNALL, Diane	32 Andrew Close, Stoke Golding, NUNEATON, Warks CV13 6EL	01455-212479
GUY, David	Vane Hall, Blandford Place, SEAHAM, Co. Durham SR7 7RY	01915-812200
HAWKINS, Cathy	14 Barass Avenue, Lyppard, Habington, WORCESTER, WR4 0QD	01905-312058
HART, Christine	18 Stone Drive, Colwall, MALVERN, Worcs. WR13 6QJ	01684-541341
HOLLAND, Andrew	Benthov, Lowca, WHITEHAVEN, Cumbria. CA28 6QT	01946-832804
HOLLAND, Janet	Benthov, Lowca, WHITEHAVEN, Cumbria CA28 6QT	01946-832804
LAVERICK, Penny	155 Newhaven Terrace, West Marsh, Grimsby, N E Lincs DN31 2RY	01472 591096
MANCE, Jan	2 Bottom Row, Sledmere, East Yorkshire YO25 3XN	01377 267506
MATTHEWS, David	2a Spurgeons Close, TEVERSHAM, Cambridge CB1 9BN	01223-293127
MILLAR, Ian	Canterbury House, Gattonside, Melrose, Rox., TD6 9NB	01896-822430
PLANE, Stuart	Vane Hall, Blandford Place, SEAHAM, Co. Durham SR7 7RY	01915-812200
REED-PECK, Melanie	E-mail: byquy@tiscali.co.uk	07979-645924
SHORT, David	Reform Place, 94 Canal Street, PERTH PH2 8HX	
SMITH, Paul	105 Salterford Road, Hucknall, NOTTINGHAM NG15 6GB	07818-417437
VINCENT, Mike	Sylbecq House, Norden View, Harwood Road, RISHTON, Lancs BB1 4EB	01254-888555
WEARING Lesley	23 Round Close Road, West Adderbury, BANBURY, Oxon OX17 3EP	01295-810831
WEST, Barbara	Evenholme, Marley Lane, HASLEMERE, Surrey. GU27 3RG	01428-656169
WHALES, Linda	22 Coronation Terrace, New Kyo, STANLEY, Co. Durham DH9 7JP	01207-282801
WILSON, Linda	Ivy House Crawcroft Lane Sutton on Sea Mablethorpe LN12 2RX	01507 490774

A1 Judging List 2020 Non-Specialists

List A1 includes all UK resident judges approved by the KC to award CCs in the breed who also have the approval of the Schipperke Club

Name	Address	Telephone
BALL, Tim	3 Post Office Lane, Witherley, Nr Atherstone, Warks. CV9 3LW	01827-712048
BRACE, Andrew	11 Lennox Lane, Bidston Village, Prenton, Merseyside CH43 7RB	01512-001967
CARTLEDGE, Liz	Ryslip, Binfield Park, BRACKNELL, Berkshire RG12 5NL	01344-424144
CAVILL, David	Kingston House, Hilperton Rd. TROWBRIDGE, Wilts. BA14 7JB	01225-752551

Continued overleaf

A1 Judging List 2020 Non-Specialists - Continued

Name	Address	Telephone
COCOZZA, Mark	Garden Flat, 29 Campden Grove, LONDON W8 4JQ	02075-650041
CORISH, Geoff	White House Farm, Gill Lane, Longton, PRESTON, Lancs PR4 4SS	01772-612939
EASDON Albert	Middlegill House, MOFFETT, Dunfrieshire Scotland DG10 9SW	01683-300182
FITZGIBBON, Hazel	The Rookery, Melbourne Road, Isley Walton, Castle Donnington DE74 2RN	01332-850851
GILCHRIST, Mike,	69 North View Terrace, Chilton Moor, HOUGHTON LE SPRING, DH4 5NW	01913-853645
HARDING Paul	324 Warrington Road, Rainhill, Merseyside L35 9JA	01514-267737
HARWOOD, Carol	Factory House, Off Showley Road, Ramsgreave, BLACKBURN, BB1 9DS	01254-812121
HORSWELL, Jeff	25 Whatton Road, Kegworth, Derbys DE74 2EZ	01509-674059
HUGHES, Christine	29 Afan Valley Road, Cimla, NEATH, W. Glamorgan SA11 3SS	01639-774222
JAKEMAN Sheila	Lyneham Lake, Churchill Heath, Kingham, CHIPPING NORTON, Oxon OX7 6UJ	01608-658491
KANE, Frank	71 Coast Road, REDCAR, Cleveland TS10 3RD	01642-485895
KENNEDY-CLIFTON, Anne	Joseter Kennels, 74 Station Road, Deeping St. James, PETERBOROUGH PE6 8RQ	01778-342665
LANNING, Jean	Claudentum Danes, KINGS SOMBORNE, Hants SO20 6NZ	01794-388581
LUSCOTT, Jeff	West Grange, Howell, SLEAFORD, Lincolnshire NG34 9PT	01529-461489
MULHOLLAND Margaret	The White House, TURNBERRY, Ayrshire KA26 9LR	01563-829064
NATHAN, Keith	The White House, TURNBERRY, Ayrshire KA26 9LR	01563-829064
OGDEN Howard	Pendil Grove, Market Place, Northleach, CHELTENHAM, Glos. GL54 3EJ	01451-861127
PATERSON Ernie	Woodside, Willowbridge Bank, CHOPPINGTON, Northumberland NE62 5TD	01670-531713
PEAK Jill	Marcliff Kennels, Banks, nr SOUTHPORT, Lancs PR9 8DZ	01772-813232
ROBBINS, David	8 Ross, Ouston, Chester-le-Street, Co. Durham DH2 1LB	01914-105290
SINCLAIR, Ken	28 Strawberry Hill, NEWENT, Gloucestershire GL18 1LH	01531-822384
SPAVIN Dianna	Parkway Knls. Old Damson Lane, SOLIHUL, W. Mids B92 9ED	01217-822639
SMITH Malcolm	11 Lewis Ave, SUTTON-ON-SEA, Lincolnshire LN12 2JS	01507-442255
THORN-ANDREWS, Zena	Drakesleat, Betsmans Hill, Kempsey, WORCESTER, WR5 3PZ	01905-820720
WIGHT, Albert	Larch Cottage, Lovedale Road, BALERNO, Edingburgh, EH14 7DW	01314-493808
WRIGHT, Roberta	70 Guinea Hall Lane, BANKS, Southport, Lancs. PR9 8BT	01704-225676

Overseas Judging List 2020

Overseas List includes those individuals who satisfy the Club's criteria

Name	Address	Telephone
DEATS, Mary	105 Brewton Court, Anderson, South Carolina 29 621 USA	001864 3283817
ENGH Espen	Vestsidveien 321, 3405 Lier, NORWAY	0047 98103092
HAAPANIEMI Elina	Uomakuja 6 D 69, FI-01600 VANTAA, FINLAND Elina.Haapaniemi@hus.fi	+358 9 2233396
JARVINEN, Kari	Eerikinkatu 14 A 9, Fi-00100, Helsinki FINLAND	
LAWLESS Jean	The Cottage, Sunnyhill, Kilcullen, Co. Kildare EIRE	
LAWLESS, Paul	The Cottage, Sunnyhill, Kilcullen, Co. Kildare EIRE	
OPARA Janusz	Moniuszki 49, 42-200 Czestochowa, POLAND liwang@wp.pl	+48 34 365 84 76

A2 Judging List 2020

List A2 includes those individuals approved by the Kennel Club to award CC's and are awaiting appointments.

A3 Judging List 2020 Breed Specialists

List A3 includes those individuals who satisfy the Club's criteria for awarding CCs but who have not yet been passed to do so by the Kennel Club

Name	Address	Telephone
------	---------	-----------

A3 Judging List 2020 Non-Specialists

List A3 includes those individuals who satisfy the Club's criteria for awarding CCs but who have not yet been passed to do so by the Kennel Club

Name	Address	Telephone
BURKE, Helen	4 Paws-UK, Red Lea Kennels, Poulton-le-Fylde, FY6 0PE	01253-810253
DYKES, Sue	Merlin, Cheapside St. Eaglesham, Glasgow, G76 0JZ	01355-303448
FLEMING, Debbie Penniston	Townhead Farm, HELENSBURGH, Dunbartonshire G84 7LD	01436-678895
HICKSON Karin	Kichigai House, 43 Eastway Castle Donington, Derby DE74 2PN	01332-814592
MALLARD, Stuart JDP	Manna House, 8 Mansfield Rd., Cresswell, WORKSOP, Notts S80 4AA	01909-722141
MATHER Tom	70 Higher Road, Hunts Cross, Liverpool L26 1TD	01514-863570
OLDHAM, Rodney JDP	Manna House, 8 Mansfield Rd., Cresswell, WORKSOP, Notts S80 4AA	01909-722141

B Judging List 2020 Breed Specialists

List B includes those individuals whom the Club will support to judge at Championship Shows without CCs and at Open Shows with 4 or more classes

Name	Address	Telephone
BUGG, Karen	7 Shakespeare Avenue, Bedworth, Warwickshire CV12 9ES	02476-732260
DONALDSON Michael	10 West Ave, Plains, AIRDRIE Lanarkshire ML6 7LX	01236-605397
MERRION, Fiona	Beam Cottage, King Lane, Over Wallop, Stockbridge, Hants SO20 8JG	07977-403365
REID, Johnny	85 Lily Gardens, Dipton, Stanley, DH9 9BH	07986-822322

B Judging List 2020 Non-Specialists

List B includes those individuals whom the Club will support to judge at Championship Shows without CCs and at Open Shows with 4 or more classes

Name	Address	Telephone
ALLCOCK, Tony	Meadow View, Castlett Street, Guiting Power, Cheltenham, Glos GL54 5US	07768-164454
BANNISTER, Janice	Cottage Kennels, Grange Lane, Telford, Shropshire TF2 9PB	01952-613500
BUTTERFIELD Sue	12 Rookhill Road, Pontefract, West Yorkshire WF8 2BY	01977-798387
COX Lee A.S.	Kaston Kennels, Vole Road, Mark, Highbridge, Somerset TA9 4PE	01278-760210
CRAIK, Christine	10, Ruscote Ave, Banbury, Oxon OX16 2NW	01295-257494
HALL Dawn	Ghilgrange, 149 Grange Roads, Hugglescote, Coalville, Leicestershire LE67 2BS	01530-835407
KAY, Janet	81 Upper Wortley Road, Droppingwell, Rotherham S61 2AE	01709-510796
KNIGHT Dyllis	44 Prescott Avenue, Banbury, Oxon OX16 0RQ	01295-279549
HATTRELL Sarah	Khinjan Boarding Kennel & Cattery, 1 Meadow Drive, Dyke, Bourne, Lincs PE10 0AH	01778-423431
LILLEY, Jane	Pollards, Furzen Lane, Rudgwick, Horsham, W. Sussex RH12 3AR	01403-822222
MARLEY Gillian	Eastfield House, Eastfield, Warkworth, Northumberland NE65 0YE	01665-712924
MASON Jan	43 Mixes Hill Road, LUTON, Bedfordshire LU2 7TX	01582-615582
MOATE John	7 Falconer Drive, Poole, Dorset BH15 4QQ	07767-222080
PARADISE, Jane	82 Springbank Road, Cheltenham, GL51 0PB	07718-671640
POINTON, Sally	16 Northorpe Road, Donington, Spalding, Lincolnshire PE11 4XU	01775-820398
QUEST Gary	37 Plymouth Road, Buckfastleigh, Devon TQ11 0DG	01364-642800
ROBERTS Penny	47 Exchange Road, Stevenage, Herts SG1 1PZ	01438-317111
TOYNTON, Chris	16 Kyd Drive, Elgin, Moray, Scotl9nd IV30 4GN	01343-208475
WALLIS BAGA, Barbara	Woodbine Farm, Scalp Road, Fishtoft, Boston, Lincolnshire PE21 0SH	01205-609604
WELLS, Patricia M.	Kortebin Bassets, Main Street, Catwick, Beverly, HU17 5PH	01964 542744
WILKES Sue	"Dakaraikees" 67 Chestnut Drive, Erdington, Birmingham B24 0DP	01213-732889
WILLIAMS-WEGMANN, Vanessa	Maisemore Park, Maisemore, Nr. Gloucester GL2 8HX	01452-301332
WILKIN, Christina	4B School Lane, Manea, March, Cambridgeshire, PE15 0JN	01354-680892
WILDMAN, Margaret	Aintree Lodge, Croxteth Park, Liverpool, LN12 0HA	01512-567153

C Judging List 2020 Breed Specialists

List C consists of those whom the Club will support to judge the breed for up to and including 3/4 classes at Open Shows

Name	Address	Telephone
DONALDSON Michaela	10 West Ave, Plains, AIRDRIE Lanarkshire ML6 7LX	01236-605397
WILSON, Bryony	Ivy House, Crawcroft Lane, Sutton on Sea, Mablethorpe LN12 2RX	01507-490422

C Judging List 2020 Non-Specialists

List C consists of those whom the Club will support to judge the breed for up to and including 3/4 classes at Open Shows

Name	Address	Telephone
BAYNE, Claire	41 Market Street, Musselburgh, EH21 6PS	07890-507770
BIRD, Sue	Stonepit Cottage Kennels, Stonepit Lane, Henfield, W. Sussex BN5 9QU	07831 767656
FITZACKERLY, Anne	Sykes Farm, Longsight Road, Copster Green, Lancs BB1 9ER	01254-246981
FLEMING, Nina	Cae Bach House, Cae Bach, Machen, Caerphilly, Mid Glamorgan CF83 8N	01633-440371
FORSEY, Edward	4 Grove Avenue, Yeovil, Somerset BA20 2BB	07989-398856
FORSEY, Tate	4 Grove Avenue, Yeovil, Somerset BA20 2BB	07713-461810
HICKSON, Natasha	42 Ramscliffe Avenue, Donisthorpe, Swadlincote DE12 7QA	07815-512580
PAGE, Charlotte	9 Pymoor Lane, Pymoor, Ely, Cambs. CB6 2EE	01353-699355
PAGE, Ian	9 Pymoor Lane, Pymoor, Ely, Cambs. CB6 2EE	01353-699355
PAGE, Karen	9 Pymoor Lane, Pymoor, Ely, Cambs. CB6 2EE	01353-699355
USHER, Jane	Earnbank, Coldingham Moor, Eymouth, Berwickshire TD14 5TX	01890-771405



ANNUAL SUBSCRIPTIONS.....

with Signed Renewal Form

fall due on the 1st January of each year and are payable by 31st January each year:

Joint Subscription £12

Single Subscription £10

Junior Subscription (up to 16 years) £1

Cheques should be made payable to '**The Schipperke Club**' and sent to
The Hon Treasurer:-

Mrs L. Fellows
52 The Paddock
Bilston
West Midlands
WV14 8XX

SCHIPPERKE CLUB EVENTS FOR 2021

AGM Sunday 28th March

CHAMPIONSHIP SHOW in partnership with
East of England Championship Show
Saturday 10th July – Judge Mrs Penny Laverick

ACTIVITY WEEKEND

17th/18th July – see advert further into this newsletter

OPEN SHOW 19th September in partnership
With Darlington Championship Show
Judge Mrs Janet Kay

CHAMPIONSHIP and OPEN SHOWS
Saturday 16th October
Judge Mr Mike Vincent (CH)
Judge Mrs Karen Bugg (Open)

TOPS 2019

As issued by Our Dogs

TOP DOG

AM CH. WHISPERING PINES COVERT OP

BREEDER - Mrs K. Morrison & Ms J. Plourde

OWNER - Ms J. Plourde, MS. O'Brien & Misses L. & J. McLachlan

TOP BREEDER

CHADBOWER

TOP STUD DOG

FIN, IR CH FANDAL'S UN AMOR FOR CHADBOWER

Breeder: Mrs K. Laurell

Owner: Mrs M. Rollinson

TOP BROOD

CHADBOWER BONNIE ISLA

Breeder/Owner: Mrs M Rollinson

TOP PUPPY

FULLMOON SOME LIKE IT HOT

Breeder: Mrs K. Morrison & Ms J. Plourde

Owner: Misses L. & J. McLachlan

Schipperke Club Championship Show 19th October 2019

Firstly I would like to thank the Officers and Committee for their kind invitation to Judge and of course the exhibitors for their entries. It was a very enjoyable day with a good atmosphere a hard working Committee had provided a very good show which all present seemed to appreciate.

It was nice to hear applause for all winners, more shows should be like this. I had a student Judge with me all day, and this seemed to work very well and gave the opportunity for them to handle a reasonable number of animals so again well done to the Club for arranging this.

Though not a huge entry I was very pleased with my winners, a couple of concerns were soft coats and overall balance with some being in my view rather too long.

Puppy Dog (1)

1st Hall's CHADBLOWER DREW OF GHILGRANGE, rising 12 months very smart when stacked with good balance, good head properties nicely placed and used ears. Scored in front assembly with good top line and light quarters. Moved out nicely just needs to settle a little in front. Best Puppy Dog.

Junior Dog (3)

1st Mance's BLITZSTAN TELLER OF TAILS WITH RYEMAN, very promising youngster who has instant appeal, great body excellent ribbing nice angulation in front, good for bone and feet. Lovely expression with good pigmentation. Correct top line and well set tail just enough angulation in rear. He moves very well particularly going away, just a little unsettled in front so had to settle for RCC today. Must have a bright future.

2nd Finch's RISTINE STARRY NIGHT, scored in neck and shoulder here attractive head but would prefer a little more strength in muzzle. Body is well made with correct quarters, is a little long in loin but that said he moved well out and back.

Special Yearling Dog (1)

1st Holmes' ALL SET FOR DENCAS ALPHA NERO (IMP CZE), masculine outlook liked the eyes and ear placement which were well used, good pigmentation. Adequate bone and good feet though overall front good be a little tighter. Tail is a little flat very smart mover.

Post Graduate Dog (1)

1st Wearing's BLACKSHUCK BLUE SAPPHIRE WITH MIOFREY, very smart masculine dog needs to settle if he is to realise his potential as he has a lot to like. Very nice head and eye, good body and tuck up with a well made body. Moved well in front but a little close behind.

Limit Dog (6)

1st Forknall's AVIDORE PUTIN ON THE STYLE, Upstanding male, scored in front assembly here, well of for bone with good neck top line and body properties. Uses his ears well so lovely expression. Used himself well on the move both out and back.

2nd Thorne's SCHIPDALE REBUS, Overall better balance than winner, but ears are a little soft and not the front assembly body is deep and well made and moved out very briskly, looked good in profile.

3rdSmith's RISTINE BLACK SABBETH, Took time to settle here, but has lots to like again good overall balance good bone and correct light quarters. Attractive head nice set on of ears. Not quite as good on the move as remained a little unsettled.

Open Dog (4)

1st Collier's STONEYBURN BANNA, Needs to be handled as he is not overdone anywhere, excellent balance to head lovely eyes providing for correct expression. Well made body good tuck up and ribbing light quarters used to advantage in the move which was brisk and positive.

2ndBrooks' FANDALS VILJAM AT RIDGEBROOK (FIN IMP), A little heavier made right through, he has a deep well made body with good bone and feet. Top line could be a little firmer and coat is a tad soft. He moves well out and back.

3rdRollingson's FIN/IR CH/ FANDALS UN AMOR FOR CHADBLOWER, Scored for size and balance in terms of body properties, but would prefer tighter front and slightly stronger rear, that said he moved very soundly out and back.

AOC Open Dog (1)

1st Moore & Nock's CH CHADBOWER FINLAY FOR BLITZSTAN, Very good overall balanced cream liked his head and expression excellent pigmentation, has a deep well made body with good tuck up. Smart mover maintains his top line and outline, being hypercritical would prefer a little more bone.

Champion Dog (4)

1st Plourde, O'Brien & McLachlan's CR CH AMCH WHISPERING PINES COVERT OP, Beautiful male at top of his form well made body excellent head eye and expression, correct ears which are well used. Scores for bone and feet well laid shoulders with enough neck. Good top line and tail set, harsh coat. Smart brisk mover particularly good in profile. CC and Best Opposite Sex seemed to have something on his mind later in the day suspect he got wind of a bitch in season hence completely unsettled.

2ndWilson's CH/ IR CH CHADBLOWER NEVAN HENKI MIT CLYNAWLIN NW IR JCH, BEL JCH, Out of a smaller mould and a little out of coat today, very well made overall, liked his head balance and use of ears. Deep body with good tuck up, well set tail. moved well from strong light quarters.

3rdMance's CH RYEMAN ROBIN, Slight longer than those above but overall well balanced, scores in neck and shoulders firm well made body with good ribbing. good mover which is brisk with enough reach and drive.

Veteran Dog Under 10 (1)

1st Philpott's CH ARADET EXPERT TIMING, Very smart 8 year old, dense black excellent pigmentation, lovely head and expression, good bone and feet very well put together body, deep and good tuck up. Correct quarters used well on the move. Best Veteran in Show.

Veteran Dog Over 10 (1)

1st Manners' KOMARGOS CRAZY DIAMOND AT ROOSEVELT, 13 year old and full of himself, still retains a lovely outline and dark expressive eyes, body is in good condition and has a firm top line. When he settled he can still show some of the youngsters how to move.

Good Citizen Dog (1)

1st Philpott's CH ARADET EXPERT TIMING

Puppy Bitch (3)

Nice class

1st Millard's OSO DEL MIEL LA BOMBA TO ARADET (IMP RUS), More together and forward than the others here, appears a tad long but on handling isn't she has good balance to head and body. Excellent bone and feet very good quarters, looks great when stacked and doesn't disappoint on the move, has a bright future.

2nd McKenna & Forknall's TREDREAS SCOTIA PRINCESS AMONG AVIDORE, Scared for bone and shoulder here, well set on neck deep well made body firm top line maintained on the move. Between coats but nothing to hide.

3rd Rollingson's CHADBOWER EMILIA, Still rather raw at the moment ultra feminine with all, the desired qualities for age and development just needs time to come together in body. Smart mover.

Junior Bitch (2)

1st McLachlan's FULLMOON SOME LIKE IT HOT (IMP USA), Still a Puppy and a real glamour girl, beautiful head and expression well placed and used ears. Has a deep well made body with good ribbing and tuck up. Correct top line and light though strong hindquarters. She moves well particularly out and back, to be hypercritical I would like just a little more leg, but undoubtedly a quality butch with a bright future. RCC, Reserve Best in Show and Best Puppy.

2nd Philpott's KOMARGO GOING FOR GOLD, A little bigger all over but still retains femininity, excellent pigmentation for colour. Was a little unsettled both handling and on the move which made assessment a little difficult certainly worth persevering as she has promise.

Limit Bitch (4)

1st Manners' CHADBOWER NEVAEH LAHETTI, Needs to be handled to appreciate her many qualities she is so very typical. Not overdone in any way, lovely head and expo very good pigmentation. First rate bone and feet, great neck and shoulders strong well made body good ribbing and tuck up. Harsh coat of good texture, correct brisk mover both ways and looks good in profile. A very honest typical Schipp CC and BIS, I understand her second so well done.

2nd Reed's STONEYBURN ARBEIA, In. Any way not dissimilar to winner, though a little lighter in eye, she also is well made in terms of body properties, has excellent quarters and is a smart and positive mover.

3rd Paterson's TURNLAW SWEET NOTHINGS, Appeared a little raw and unsettled here, that said she moves extremely well out and back and overall is very well balanced.

Open Bitch (4)

1st McKenna & Forknall's CH ARADET BLACK ORCHID, Scored in eyes and expression here, she is well made overall and uses herself to advantage on the move. She has the desired light quarters and a very good quality coat texture.

2nd Rollingson's CHADBOWER ISLAS SKYE, A little light in eye and for me slightly overangulate in rear quarters. She is however well balanced and good on the move.

Open Bitch AOC (2)

1st Brooks' RISTINE GOLD PANDORA, Rather unsettled on handling and on the move she got much better the longer she was in the ring and is worth persevering with unfair to comment, but she showed enough breed type to win here.

Champion Bitch (3)

1st McLachlan & Penatello's CH CRCH NED LUX IT AM CH BEACHVIEWS OOPE I DID IT AGAIN, Glamour girl lovely head and eye good shoulders with enough bone and good feet, strong well made body and used herself well out and back. looks good in profile.

2nd Hardy's CH PALMOSA ANGELIQUE, Not the expression of winner though head has good balance, clean through the shoulder and strong neck and body properties ok on the move though a little sluggish.

Veteran Bitch Under 10 (5)

1st As above

2nd Fludder's AMCH/ CH EBONORTH NEVER ON A SUNDAY, Lovely size and balance good head properties and expression. Scored in front with good body properties moved ok in front but lacked drive going away.

3rd Massey's SCHIAPSAR ALICE IN WONDERLAND AT RISTINE, Size larger and not quite as feminine in overall outlook, good overall balance and when she settled gave a good account of herself out and back.

Veteran Bitch Over 10 (1)

1st Forknall's CH AVIDORE HOT GOSSIP, Very well made a little full in the eye but that said has a nice expression, body is still well made and she can still move out to advantage. Best Veteran Bitch.

Good Citizen Bitch (1)

1st Reed's STONEYBURN MAIA, Very stylish, lovely head and expression good use of ears, excellent pigmentation good front bone and feet deep body used well on the move a very nice bitch. Don't think she will be eligible for this class for too long.

Best Junior Handler was Charlotte Wilson a very competent sympathetic handler who got the best out of her exhibit in an unhurried unflustered way.

Ernie Paterson
Judge

The Schipperke Club
Special Award Classes (in conjunction with the Breed Championship Show)
Saturday 19th October 2019

Thank you to those who put their Schipperkes under me today, giving me some tough decisions, and for the sporting way you accepted my placings. I really enjoyed my day with you.

Special Yearling Dog or Bitch (4,1a)

1st **Millard's OSO DE MIEL LA BOMBA TO ARADET (IMP RUS)**. 11 month black bitch. Lovely feminine head with erect ears set well. Dark eyes giving typical expression. Correct scissor bite. Slight arch to neck leading to slightly sloping shoulders and straight back. Good angles fore and aft. Harsh coat with good culottes and mane developing. Moved briskly, with purpose, which won her the class.

2nd **Philpott's KOMARGO GOING FOR GOLD**. Attractive 13 month gold bitch of good type. Dark eye, good mouth with scissor bite. Well set erect ears used to advantage. Good pigment. Slight arch to neck, good shoulders and straight back. Good turn of stifle, not over angulated. Harsh coat with culottes and mane developing and well carried tail. Moved well.

3rd **Finch's RISTINE STARRY NIGHT**. 12 month black dog. Also good for type. Cracking masculine head with good pigment, dark eye, correct mouth and good ear set. Slightly arched neck leading to good shoulders and well made body. Liked his harsh jacket and well curled tail. Moved well. A little apprehensive on the table today which cost him the class. I would like to see him again once he has gained his confidence, which I'm sure will come with time.

Special Limit Dog or Bitch (5,1a)

1st **Reed's STONEYBURN ARBEIA**. 3yr black bitch of lovely size and type. I liked her as soon as she came into the ring and she didn't disappoint on closer examination. Feminine head with dark expressive eyes. Erect ears used to advantage. Slightly arched neck leading to good shoulders and level back. Well placed front legs, well under body. Well angled rear with short hocks. Correct coat, harsh, with well curled tail. Beautifully presented. She moved well with a brisk action. My notes say 'a happy dog!' Had a lovely outline which won her the class eventually.

2nd **Manners' CHADBOWER NEVAEH LAHETTI**. 2yr black bitch. Slightly larger than 1st but still a good type. Feminine foxy head with correct properties. Well made front and rear, straight back with well curled tail carried correctly on the move. Good coat with correct culottes and mane. Moved briskly. Pushed hard for 1st place.

3rd **Thorne's SCHIPDALE REBUS**. 2yr black dog. Slightly bigger masculine boy, slightly longer cast than the previous two Schips, but still of good quality. I liked his head with good dark eyes and erect ears which he used to advantage. Correct scissor bite. Slight arch to neck leading to good chunky body with straight back. Harsh masculine jacket, good culottes and well curled tail. Well muscled, which reflected in his correct movement. Just lacked the sparkle to take the class today. I'm sure on another day these positions could change.

Special Open Dog or Bitch (10,2a)

A really lovely class, I was spoilt for choice and really had to 'nit pick' between my winners.

1st **Rollinson's FIN/IR CH FANDAL'S UN AMOR FOR CHADBOWER**. 5yr black dog. No surprise to find this beautifully presented boy is titled. Superb masculine head with dark, sparkling eyes, erect well placed ears used to advantage. Great pigment, and correct scissor bite. Slight arch to neck, cobby body with straight back. Good forechest and a broad, deep chest, forelegs well under body and muscular hindquarters. Harsh, dense jacket with well set and curled tail. Moved briskly and with purpose. He was 'all male' and to me he screamed quality.

2nd **Smith's RISTINE BLACK SABBETH**. 4yr black dog. So similar in make and type to 1st, many similar comments apply. A lovely, mature male with a masculine head with good properties, well made cobby body. I liked his make and shape a lot, he just lost out to the overall demeanour of 1st

3rd **Wilson's CH/IR CH CHADBOWER NEVAN HENKI MIT CLYNALWIN**. 2yr black dog. Another super quality Schipperke, full of breed type and required points. I particularly liked his head with it's great pigment, expressive eyes and correct bite. As with 1 & 2 he moved briskly and with purpose. Fabulous coat and culottes and also presented in tip top form.

TURNLAW

CH. ABYLITY NINA'S CELTIC QUEEN OF TURNLAW (IMP).



Aged 17 months

4 CCs, 10 RCCs. SH.CM.

A slow-maturing bitch, Nina has not been campaigned extensively but has been an extremely consistent winner under breed specialists and multi-breed judges alike. She has won her way out of every class, regularly changing places with all of the quality bitches currently in the ring. I am delighted that she now has her crown, three of her certificates having been won in 2019 aged 5.

Many thanks to her breeders, Rosemary Daly and the late Sean Meehan, Co. Meath, Eire.

Ian Millar, Gattonside, Melrose, Rox. Tel: 01896-822430

Versatility Award

The Schipperke Club would like to recognise the achievements of all Schipperkes. Therefore, we will be starting a new award from 2021 called the **Versatility Award**.

This award is designed to encourage Schipperke owners to take part in other sports and gain points for all level of achievements. The presentation will take place at the Annual General Meeting each year.

Closing date for applications is 30th January each year.

Platinum	Achieved by gaining 12 points over 3 or more disciplines
Gold	Achieved by gaining 9 points over 3 or more disciplines
Silver	Achieved by gaining 6 points over 2 or more disciplines
Bronze	Achieved by gaining 3 points over 2 or more disciplines

Rules:

- ❖ Only the owner of the dog can claim for points (parent of children under 16 years old need to apply on their behalf). The award is dog based.
- ❖ Sports/disciplines not covered in the points table may be eligible for inclusion.

Instructions for claims

- ❖ Claims must be made on the appropriate form (from the Schipperke Club website) and be current members of active dogs.
- ❖ Only one score is allowed for each discipline.
- ❖ Once the level is awarded, further disciplines will be needed, to progress to the next level.
- ❖ All claims must be accompanied by documentary evidence. Please submit your points of award to include level of achievement within the sport, making it as clear as possible. Photocopies are acceptable as are photographs of rosettes.
- ❖ The club's decision is final in all disputes.
- ❖ The Criteria for this award will be on the club website

Schipperke Club Versatility Award 2021

Ridgebrook Schipperkes Crufts 2020.

What a day we at Ridgebrook had at Crufts this year. It is one we will not forget in a hurry.

It all started a week before Crufts with an email from Channel 4 TV. We were not sure why Channel 4 would be contacting us so with anticipation we open up the email. Well, we were gobsmacked at what we read which was “ We are contacting you because Channel 4 would like to photograph and film some breeds with the Crufts light in the background, this will be shown before and after the advert breaks during the TV show. Would you be available with your SCHIPPERKE at 8.30am on the day of exhibiting.” OMG what could we say but a big YES! We decided that Kaber (Deakie Donnie Dinnie) would be the Schipperke that would be filmed.

The first day of Crufts (Utility & Toy) arrived and we were up at the crack of dawn so we could get to the NEC really early. You see our breed was being judged first in the ring at 9am and we had to be where Channel 4 was filming for 8.30am. It was a dash from the car park (they park you a long way from the NEC entrance) to get benched up, me to get changed, give Kaber a last touch up then off to the main arena for filming.

There were a few other breeds there to be filmed as well. We all met up and were taken around the outside of the arena to where the stage was set up with the Crufts light at the back. Before filming started we were all asked if anyone needed to go first. I of course said yes as our judging was to start in half an hour so they started with myself and Kaber. Filming took about 20 minutes and when it was finished i had a mad dash to get back to our benching for judging. Phew!

When we got home we put Crufts on the TV and during one of the advert breaks there was Kaber and me! WOW!

What an honour to be asked to represent this wonderful breed and on TV too. We hope we did the breed justice. Here are a couple of stills from our film.

*Karen & Peter Brooks.
Ridgebrook Schipperkes*

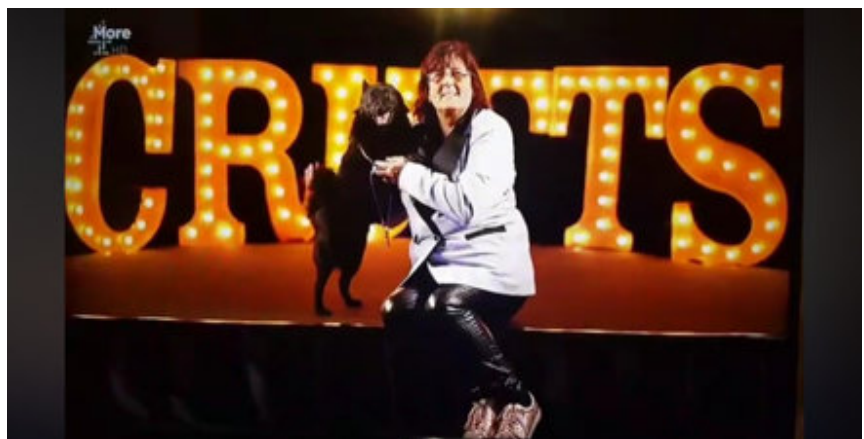

**Pedigree of New
Champion**

**CH SCHIPDALE
REBUS**

Date of Birth
15/9/17

Breeder/Owner
Dr T. M. & Mrs L. D.
Thorne

Qualifying CC
Gained at
LKA 2019

CH SCHIPDALE LEWIS	CH AVIDORE HISTORY MAKER AT BLACKSHUCK	CH SHOJAN LORD OF THE DANCE	MIDWATCH SUNDANCE KID (IMP USA)
	CH SCHIPDALE BRONTE	CH AVIDORE FANCY PANTS	ROSHANNA GUESS AGAIN AT SHOJAN
		BYQUY SAGE	CH SCHIPDALE OTHELLO
		SCHIPDALE CATHERINE	CH AVIDORE DETROIT MISS
DENCAS TABITHA FOR SCHIPDALE	REVLOCH ED TURNER AT DENCAS (IKC)	CH MONTERREZ GUARDIAN (SCHM)	SCHIPDALE AJAX WITH BYQUY
		CH MONTERREZ JINGLE BELLE FOR HANTREVED	CH BYQUY NITETIME GIRL
	SCHIPDALE MIA BLING FOR DENCAS	BYQUY SAGE	CH SCHIPDALE OTHELLO
		SCHIPDALE OUR GRACIE	FRANHOWIL BLACK BELLE
		CH MONTERREZ ROMEO	CH MONTERREZ I'LL BE BACK AT BROOKWELL
		CH MONTERREZ ALPHABETTI (SCHM)	MONTERREZ FIRST IN LINE
		SCHIPDALE AJAX WITH BYQUY	CH BYQUY NITETIME GIRL
		CH SCHIPDALE ROBIN	FRANHOWIL BLACK BELLE

**Pedigree of New
Champion**

**CH ABYLITY NINA'S
CELTIC QUEEN OF
TURNLAW**

Date of Birth
29/1/2014

Breeder
Mr J. Meehan and Mrs
R. Daly
Owner
Mr I. Millar

Qualifying CC
Gained at
Darlington 2019

CH/IR CH RADASH AULD CLOUTIE	FRANHOWIL DOTTY DORA	CH ABYLITY CELTIC LORD WITH RADASH	IR CH ABYLITY INDOCHINA
R CH RADASH DANCES WITH WOLVES WITH ABYLITY	IR CH ABYLITY JADE IMAGE	IR CH ABYLITY CELTIC LORD WITH RADASH	IR CH ABYLITY INDOCHINA
IR CH ABYLITY KELTIC KING	IR CH ABYLITY JACK THE LAD	IR CH ABYLITY INDOCHINA	IR CH ABYLITY INDOCHINA
CH ABYLITY CELTIC LORD WITH RADASH	IR CH ABYLITY INDOCHINA	IR CH ABYLITY MIDWINTER'S EVE AT TWYNBEARS	IR CH ABYLITY INDOCHINA
IR CH TWYNBEARS WILLOW CHINA WITH ABYLITY	IR CH ABYLITY INDOCHINA	IR CH ABYLITY INDOCHINA	IR CH ABYLITY INDOCHINA
IR CH ABYLITY INDOCHINA	IR CH ABYLITY INDOCHINA	IR CH RADASH PIXICAL	



Schipperke Fun Day July 18th 2021

Following the success of our first Schipperke Activity/Fun Day last year, we are looking forward to welcoming even more of you to have a great time with our favourite breed at this next year's event. It will be held on July 17th/18th 2021, once again at Priors Sports and Social Club, Priors Marston, Southam CV47 7RP.

Caravan/Camping is available from 12 noon on Saturday to 10 am on Monday at a cost of £10 per pitch per night (limited hook-up available at £12.50 per night). So why not make a weekend of it, with a chance to get together and socialise in the evening. To book a pitch please contact Janice Philpott (email janice@wagtailart.co.uk or phone 01952 254845) by June 17th 2021.

The Fun Day will start at 10 am on Sunday 18th with a chance to have-a-go at various activities (£1 a go) including agility, rally, scentwork, and show grooming and handling. These were very popular last year, with the dogs (and owners!) showing a lot of enthusiasm.



Once you have picked up some tips on show handling, you will have the chance to enter some fun show classes to practice what you have learned.

After the Schipnic lunch break, why not unleash your competitive side and join in the fun games.



There will be a Grand Raffle and the Club stand giving information about the club and the breed. Refreshments will be available on Sunday. There is also a pub in the village that serves food. It would be lovely if you could bring something to share for the Schipnic on Sunday.

If you are coming on the day, could you please let us know to help with catering planning. Please also contact Janice for more information, if you can offer some help or to book a caravan/camping pitch.

If you missed out last year, make sure you make a note in your diary...we look forward to seeing you there to join in the fun...

CHAMPIONSHIP SHOWS AND JUDGES 2021/22

<u>Name of Show</u>	2021	2022
MANCHESTER	Mr D. Guy	
CRUFTS	Mrs L. Wearing	Mrs M. Reed-Peck
BIRMINGHAM NATIONAL	Mr H. Ogden	Mr K. Nathan
S.K.C.	Mr J. Horswell (November)	
BATH	Mr S. Plane	
SOUTHERN COUNTIES *		
BORDER UNION*		
BLACKPOOL	Mr D. Matthews	
WINDSOR		
EAST OF ENGLAND	Mrs B. West	
CLUB SHOW (2020)	Mrs P. Laverick	
LEEDS		
WELSH K.C	Mr R. Doedijns	
S.K.C. (October) *		
BIRMINGHAM CITY	Mr K. Sinclair	
RICHMOND *		
DARLINGTON	Mr F. Kane	
SOUTH WALES	Miss C. Davis	
CLUB CH. SHOW	Mr M. Vincent	
B.U.B.A	Mrs C. Hart	
L.K.A.		

*Denotes shows without CC's

! Denotes Awarding CC's First Time in this country

THE SCHIPPERKE CLUB

BREEDERS DIRECTORY 2020

ARADET

Rachel Fludder

10 Queens Road
Banwell
BS29 6BB
Telephone: 01934 248033

CHADBOWER

Mrs M. Rollinson

18 Burton Road
Castle Gresley
Swadlingcote
Derbys DE11 9HD
Tel: 01283 214754
Email: schipperke5@hotmail.com

MIOFREY

Mrs L. Wearing

Fernleigh
23 Roundclose Road
West Adderbury
Nr Bandury
Oxon OX17 3EP
Tel: 01295 810831
Email: miofrey@btinternet.com

Ristine

Mrs C. Massey

52 Mount Pleasant
Twogates, Tamworth
Staffs B77 1HL
Tel: 07794 267052
Email: ristine166@gmail.com

BYQUY

Melanie Reed-Peck

Email: byquy@tiscali.co.uk
Tel: 07979 645924

KOMARGO

Mrs K. Bugg

7 Shakespear Avenue
Bedworth
Warks CV12 9ES
Tel: 02476 732260
Email: karen@kormago.com

MYWULF

Mugs & Jayne Muggleton

Brookville Lawn
31 Midland Road
Gloucester GL1 4UL
Tel: 01452 311646
Email: mywulf@blueyonder.co.uk

SCHIPDALE

Mrs L Thorne

25 Dewberry Close
Tyldesley, Wigan
Manchester M29 8RD
Tel: 01617 994251
Email: schipdale@aol.com

Rescue Co-ordinator

Mrs Lesley Thorne

25 Dewberry Close
Tyldesley
Wigan
Manchester
M29 8RD

Telephone: 01617 994251

Assistant Rescue Co-ordinator

Carolyn Snowden

25 Laxey Cresent
Leigh
Wigan
Gt. Manchester
WN7 5HE

Telephone: 07704 168512

For the latest information about Schipperke Rescue

Please visit the club's web site at

www.schipperkeclub.co.uk/breed-rescue